CURRENT POLICY #136 - (INTELLECTUAL PROPERTY)
Rev. 8/2006
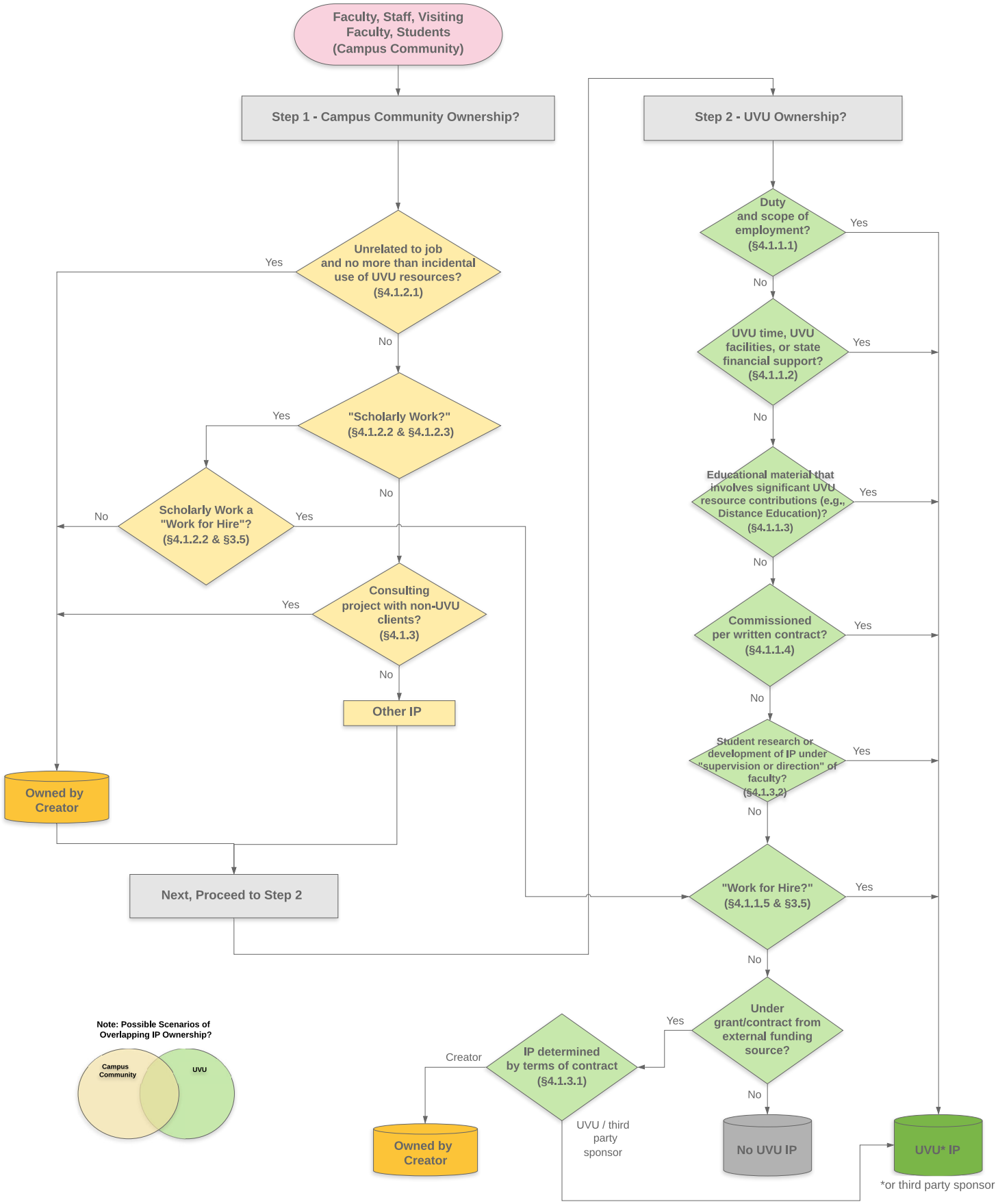
August 26, 2021