

800 East Expansion from 800 South to Center Street

Students: Blake Beddoes, Buzz Beeson, Luke Maeser
Advisor: Khaled Shaaban, Ph.D. P.E., PTOE, Utah Valley University
Mentor: Sam Kelly, Orem City Engineer
CIVE 4820 . Civil Engineering Capstone II . Spring 2022



Existing Roadway

INTRODUCTION

- The City of Orem is currently evaluating the expansion of 800 East from Center Street to 800 South. The current level of service (LOS) of 800 East from Center Street down to 800 South is Level B. Projections show that this road will go from a LOS B to a LOS E or worse in 5 years if no action is taken
- Both Orem and Mountainland Association of Governments (MAG) have in their transportation masterplans an addition of one lane in each direction on 800 East to increase flow during peak hour traffic. Orem has proposed that this happens in the next 5 years, while MAG has classified this project as a Phase 3 improvement, not to be started until 2035-2040.
- The overall goal for this capstone project was to develop a concept that would operate at an acceptable LOS up to year 2050 while taking into consideration the following:
 - Cost
 - ROW impacts
 - Public health and safety
 - Social impacts
 - Global impacts
 - Cultural impacts
 - Economic impacts
 - Feasibility

CONCLUSIONS

4 Concepts were chosen and scored. 1: No Change, 2: Frontage Road, 3: Symmetrical Widening, 4: Widening to the West. Concept 4, the West Expansion was the best choice. It consistently scored high in the rankings.

DESIGN

The future roadway plans were designed using AutoCAD. Plans included the following sheets. All plans were drawn in accordance with the specifications listed in the references section below.

TYPICAL SECTIONS

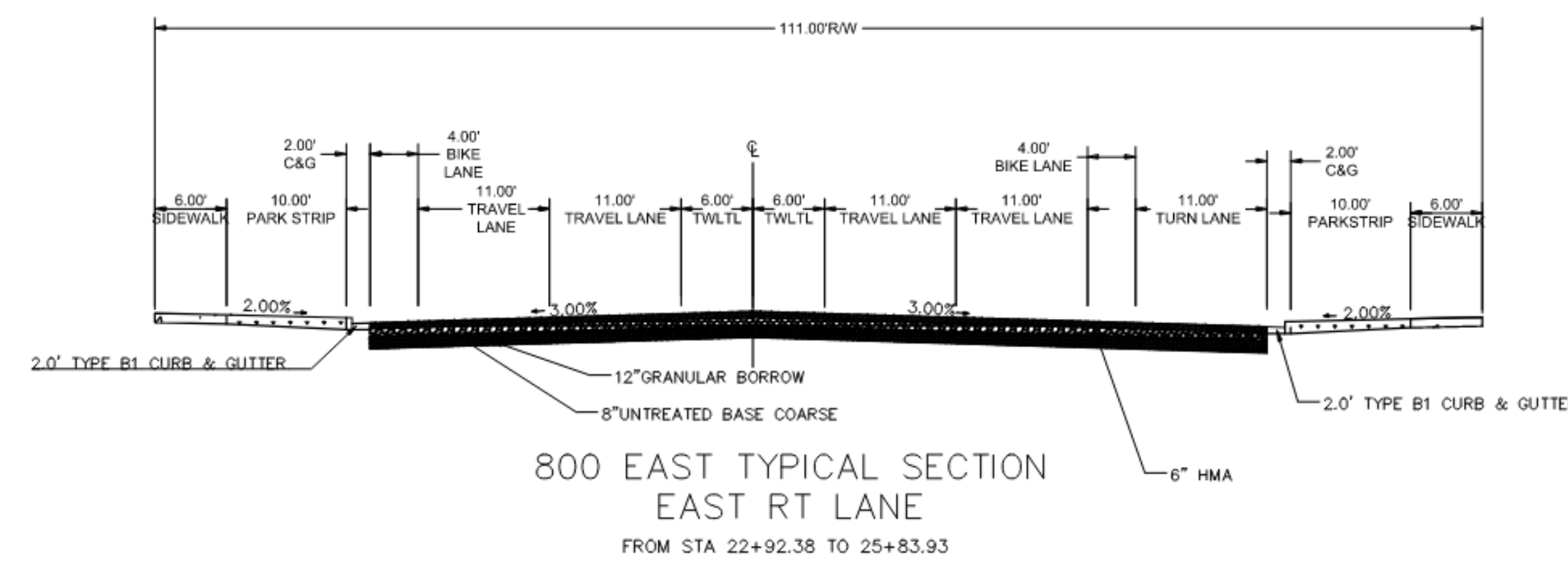
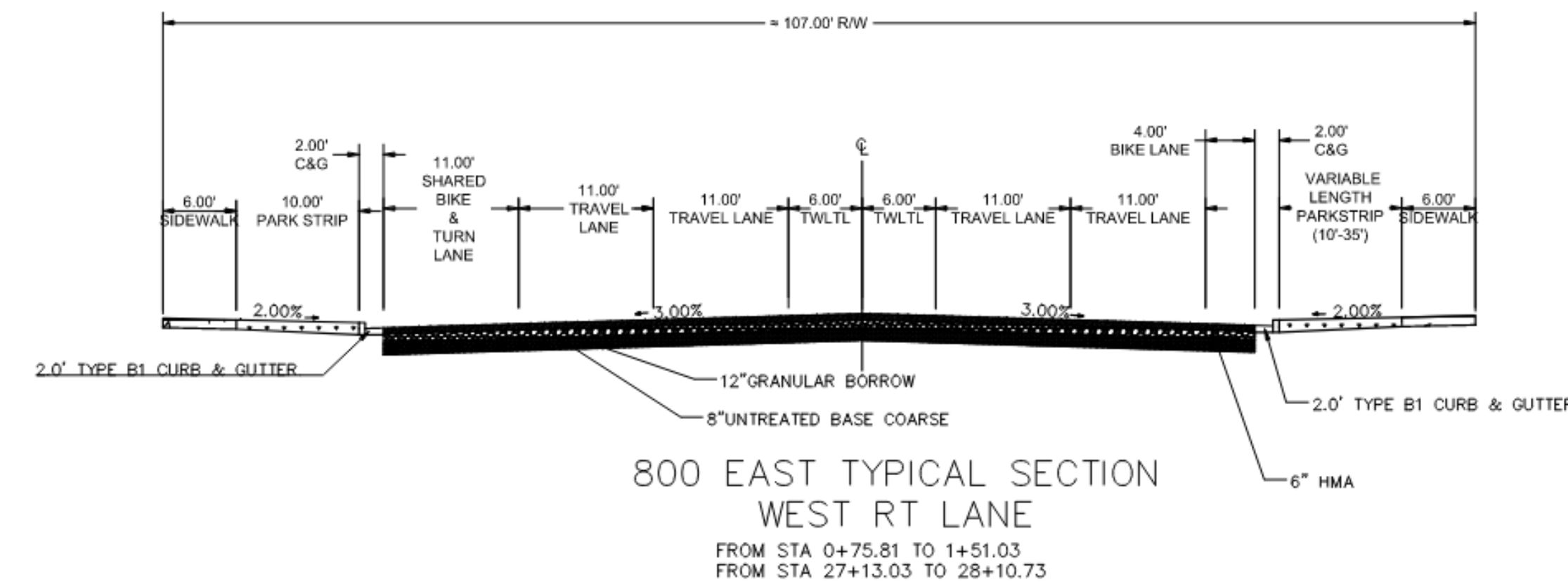

ROADWAY

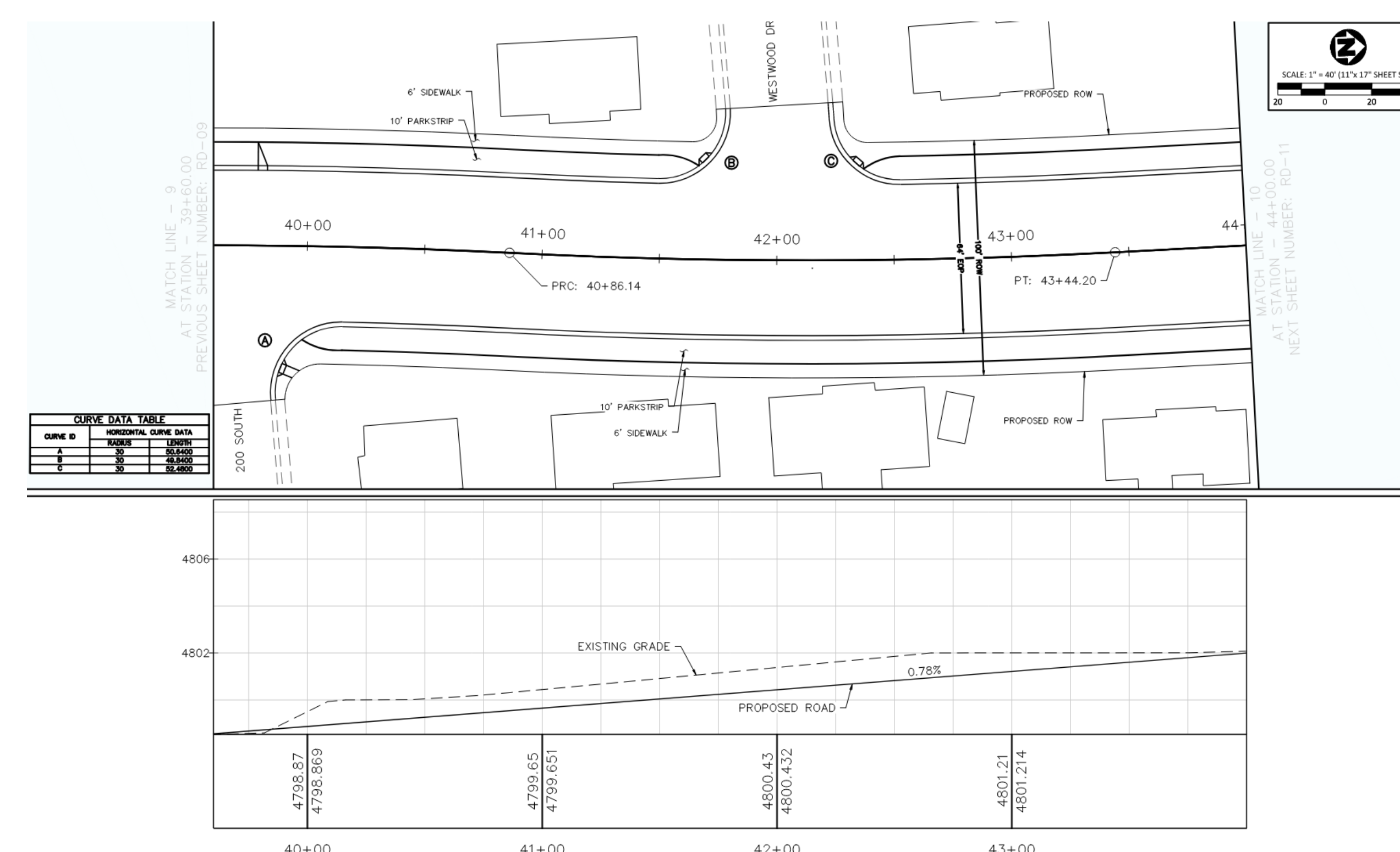

DRAINAGE

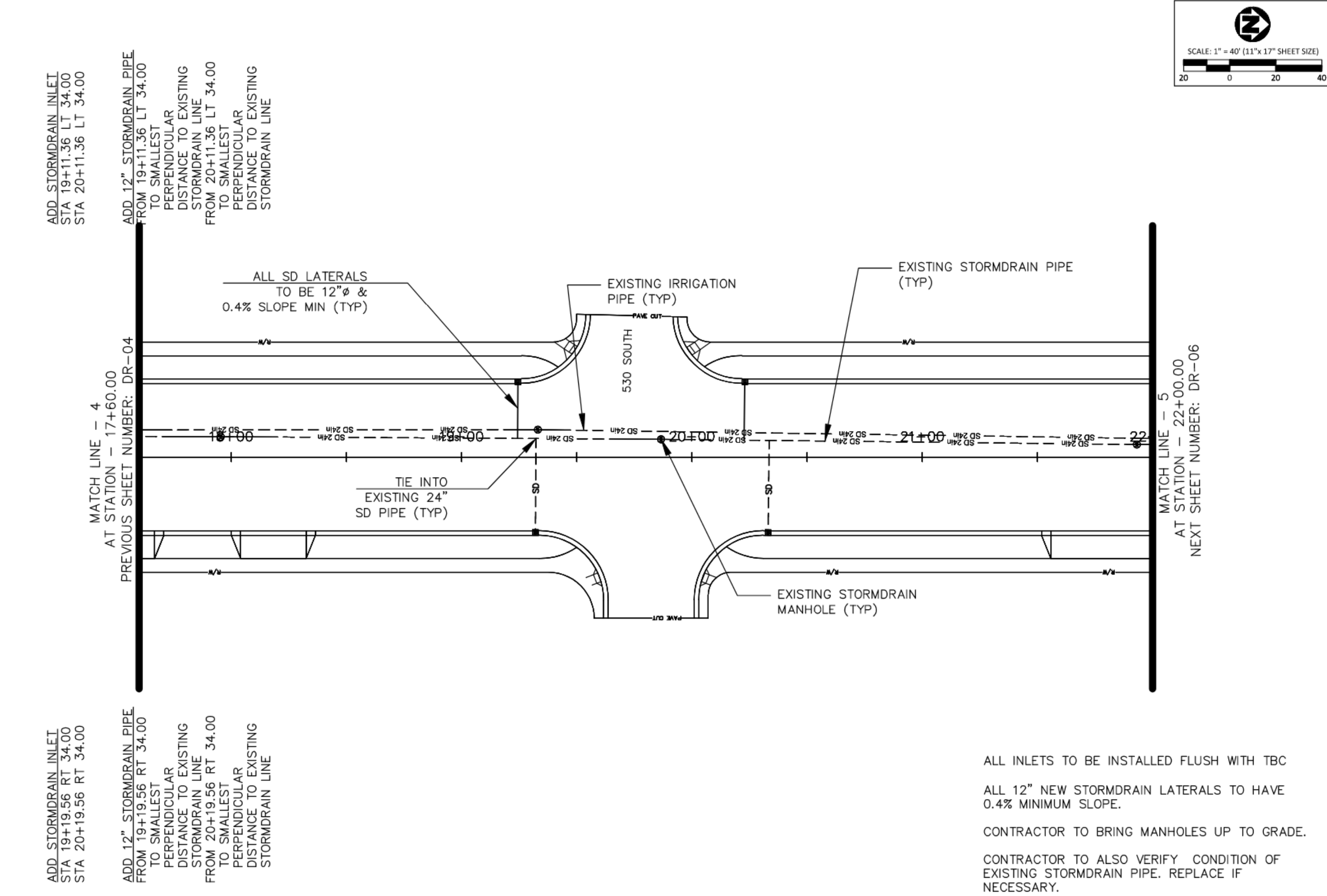

SIGNING AND STRIPING

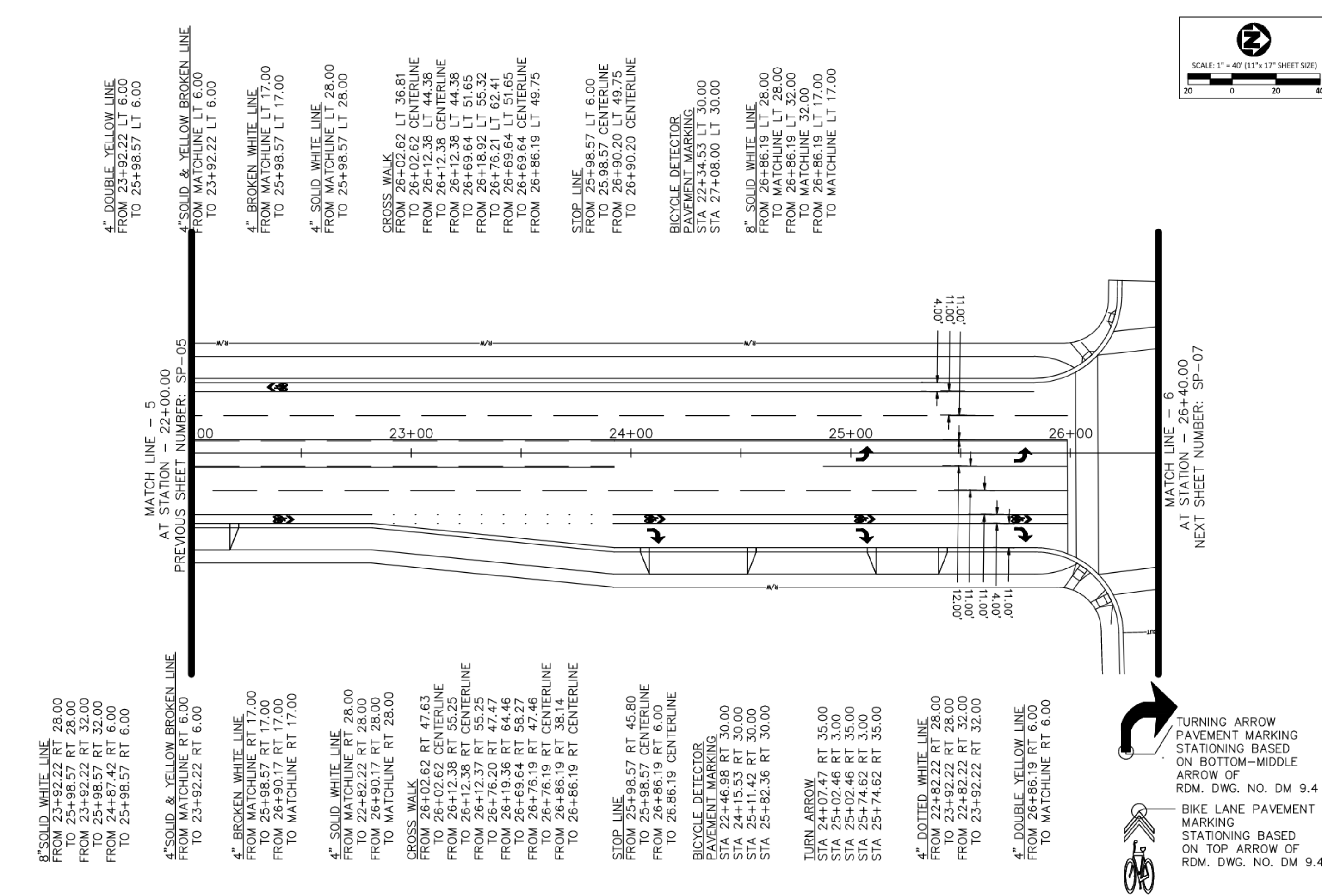

REFERENCES

AASHTO *Provisional Standards*. Washington, D.C: American Association of State Highway and Transportation Officials, 7th edition 2018. Print.
Horrocks Engineers. (2015, December). *Orem Transportation Master Plan*. <https://orem.org/generalplan/>. Retrieved October 26, 2021, from <https://oremstaging.wpengine.com/wp-content/uploads/2018/08/Transportation20Master20Plan20-20201520Final.pdf>
SILVERGLANCE LAKE highways 71 - mountainland.org. (n.d.). Retrieved December 14, 2021, from <https://mountainland.org/static/files/transportation/TransPlan50/RTP%20AMendment%201%202021%20Full%20Highway%20Map%20Approved.pdf>
UDOT. (2018). *UDOT drainage moj_110921.pdf*. Google Drive. Retrieved March 1, 2022, from <https://drive.google.com/file/d/1GmQr37M6U59bcl0KsX3RMOW01kKiSz/view>
UDOT. (2021) *UDOT RDM_2021.pdf*. Retrieved March 1, 2022 from <https://drive.google.com/file/d/1tz6gCuriPX0mfr6FeTZ6k7AmbNu3Iikh/view>