

COLLEGE CALENDAR
1998 FALL SEMESTER

Classes Begin August 26
Labor Day Holiday September 7
Student Fall Break October 8, 9
Thanksgiving Holiday November 25, 26, 27
Classes End December 11
Final Examinations December 14, 15, 16, 17
Fall Semester Ends December 17

**COLLEGE CALENDAR
1999 SPRING SEMESTER**

Classes Begin	January 6
Human Rights Day Holiday	January 18
President's Day Holiday	February 15
Spring Break	March 17, 18, 19
Good Friday Holiday	April 2
Classes End	April 23
Final Examinations	April 26, 27, 28, 29
Commencement	April 30

COLLEGE CALENDAR 1999 SUMMER SEMESTER

Session I (First 5 weeks - 24 days)

Classes Begin May 3
Memorial Day Holiday May 31
Classes End June 4

Session II (First 7 1/2 weeks - 36 days)

Classes Begin May 3
Memorial Day Holiday May 31
Classes End June 22

Session III (Full 15 weeks - 72 days)

Classes Begin May 3
Memorial Day Holiday May 31
Independence Day Holiday July 5
Pioneer Day Holiday July 23
Classes End August 13

Session IV (Last 10 weeks - 48 days)

Classes Begin June 7
Independence Day Holiday July 5
Pioneer Day Holiday July 23
Classes End August 13

Session V (Second 7 1/2 weeks - 36 days)

Classes Begin June 23
Independence Day Holiday July 5
Pioneer Day Holiday July 23
Classes End August 13

COLLEGE PRESIDENTS

Mr. Wilson W. Sorensen	1946-1982
Dr. J. Marvin Higbee	1982-1988
Dr. Kerry D. Romesburg	1988-present

COLLEGE NAME CHANGES

1941	Central Utah Vocational School
1963	Utah Trade Technical Institute
1967	Utah Technical College at Provo
1987	Utah Valley Community College
1993	Utah Valley State College

UTAH STATE BOARD OF REGENTS

<u>Name</u>	<u>Term*</u>
Kenneth G. Anderton, Chair	2001
Pamela J. Atkinson	2003
Aileen H. Clyde	2001
Robert Reynolds (student)	1999
Ian M. Cumming	1999
David J. Grant	2001
Larzette G. Hale	1999
L. Brent Hoggan	2003
Karen H. Huntsman, Vice Chair	2001
Charles E. Johnson	2003
David Jordan	2003
Evelyn B. Lee	1999
Victor L. Lund	2003
Paul S. Rogers	2001
Jay B. Taggart	1999
Dale O. Zabriskie	1999
Cecelia H. Foxley, Commissioner	

* Term expires June 30 of year indicated.

Source: Utah Valley State College, Office of the President

UTAH STATE BOARD OF REGENT CHAIRS

Kenneth G. Anderton	1994-present
Steven E. Snow	1993-1994
Douglas S. Foxley	1989-1993
W. Eugene Hansen	1987-1989
Sue Marie Young	1985-1987
Kem C. Gardner	1981-1985
Donald B. Holbrook	1977-1981
George G. Hatch	1973-1977
Donald B. Holbrook	1973-1973
Peter W. Billings	1969-1973

UTAH COMMISSIONERS OF HIGHER EDUCATION

Cecilia H. Foxley	1993-present
Wm. Rolfe Kerr	1985-1993
Arvo Van Alstyne	1981-1985
Terrel H. Bell	1976-1981
G. Homer Durham	1969-1976

Source: Office of the Utah Commissioner of Higher Education

**UTAH STATE BOARD OF EDUCATION
UTAH STATE BOARD FOR VOCATIONAL EDUCATION CHAIRS**

1997-present	Katharine B. Garff	1973-75	W. Robert Wright
1995-96	Marvin O. Snow	1972-73	John L. Owen
1991-95	Neola Brown	1970-72	Helen B. Ure
1990-91	Jay Liechty	1968-70	LeGrand P. Backman
1988-90	Ruth Hardy Funk	1966-68	Lynn S. Richards
1985-88	Keith T. Checketts	1964-66	Sheldon S. Allred
1984-85	M. Richard Maxfield	1962-64	LeGrand P. Backman
1982-84	Oscar McConkie	1960-62	Moroni H. Brown
1981-82	Jay Monson	1958-60	W. C. Cole
1980-81	W. Dean Belnap	1956-58	Charles A. White
1979-80	Lila Bjorklund	1954-56	R. V. Larson
1978-79	Jay Monson	1952-54	Rulon Hinkley
1977-78	W. Dean Belnap	1950-52	William O. Bentley
1976-77	Joan Burnside	1944-50	E. Allen Bateman
1975-76	Reuben D. Law	1940-44	Charles H. Skidmore

Source: Utah State Office of Education

UTAH SYSTEM OF HIGHER EDUCATION

Institution

College of Eastern Utah
Dixie College
Salt Lake Community College
Snow College
Southern Utah University
University of Utah
Utah State University
Utah Valley State College
Weber State University

President

Dr. Grace Sawyer Jones
Dr. Robert C. Huddleston
Dr. Frank W. Budd
Dr. Gerald J. Day
Dr. Steven D. Bennion
Dr. J. Bernard Machen
Dr. George H. Emert
Dr. Kerry D. Romesburg
Dr. Paul H. Thompson

Source: Utah System of Higher Education

TUITION AND STUDENT FEES

	<u>Fall 1994</u>	<u>Fall 1995</u>	<u>Fall 1996</u>	<u>Fall 1997</u>	<u>Fall 1998</u>
Resident					
Based on:					
5 Credit Hours	\$354.60	\$359.45	\$371.50	\$383.50	\$400.80
10 Credit Hours	\$617.35	\$632.35	\$644.00	\$663.50	\$688.92
15 Credit Hours	\$709.85	\$727.85	\$737.00	\$759.50	\$786.92
Non-Resident					
Based on:					
5 Credit Hours	\$1,029.60	\$1065.70	\$1077.75	\$1114.50	\$1147.80
10 Credit Hours	\$1,882.35	\$1953.60	\$1965.25	\$2034.50	\$2095.92
15 Credit Hours	\$2,210.85	\$2295.10	\$2304.25	\$2386.50	\$2457.92

The tuition and fee schedule is partially linear; therefore, the amounts charged for tuition and fees change at each increment of total credit hours enrolled. The above figures show the amounts for three of these increments: 5, 10 and 15 credit hours.

Source: Utah Valley State College, Class Schedules

**TUITION WAIVER ACTIVITY REPORT
1997-98**

<u>Name</u>	<u>Number</u>	<u>Amount</u>
Accessibility Services Half-Tuition	3	\$ 1,239
Athletic Non-Resident	27	22,767
Athletic Non-Resident Full	4	13,479
Athletic	130	100,669
Business Half-Tuition	73	34,382
College Relations Half-Tuition	22	8,054
Dean's Scholarship	217	190,963
Education & Bus. Partn. Half-Tuition	3	929
Education Talent Search UB Half-Tuition	7	3,098
Financial Aid Discretionary	12	8,184
Financial Aid Impecunious	23	9,293
GED Tuition	7	5,266
Governor Vocational	19	16,727
Hum., Arts & Social Sci. Half-Tuition	59	30,046
Learning Enrichment Center	5	3,717
Mac Cultural Diversity Full-tuition	20	19,205
Mac Cultural Diversity Half-tuition	56	25,709
OCSS Half-Tuition	29	14,558

TUITION WAIVER ACTIVITY REPORT

1997-98

(continued)

<u>Name</u>	<u>Number</u>	<u>Amount</u>
Performing Arts	134	33,454
President Discretionary	10	3,407
President Scholarship	33	32,214
Public Relations	29	13,176
Schools Discretionary	289	192,804
Science & Health Half-Tuition	51	26,984
Sterling Scholar Half-Tuition	29	14,559
Student Activities	52	36,861
Student Activities Non-resident	17	14,249
Student Programs Half-tuition	29	12,700
Trades & Tech Half-Tuition	128	57,326
UVSC Outstanding Sterling Scholars	19	19,824
Vice-Presidents Discretionary	33	32,214
Vice-Presidential Academic	46	50,180
Wellness Center Half-Tuition	10	3,717

TOTAL

1,625

\$1,051,954

Source: Utah Valley State College, Office of Financial Aid

STUDENT BODY PRESIDENTS

Dave Nabrotzky	Corona, California	1998-1999
J. Steven Beck	Provo, Utah	1997-1998
Phil L. Clegg	Kamas, Utah	1996-1997
Terry Ann Harward	Provo, Utah	1995-1996
Shad Sorenson	Oakley, Utah	1994-1995
Stephen Hatch	American Fork, Utah	1993-1994
Paul Von Strahl	Orem, Utah	1992-1993
Ken Patey	Orem, Utah	1991-1992
Kelly Bitters	Orem, Utah	1990-1991
Deryn Young	Alton, Utah	1989-1990
Jim Woods	Provo, Utah	1988-1989
Ben Gould	Orem, Utah	1987-1988
George Marshall	Orem, Utah	1986-1987
Bobby Thomas	California	1985-1986
Jay Deuel	Tucson, Arizona	1984-1985
Gordon Wilson	Lehi, Utah	1983-1984
Scott Banasky	Green River, Utah	1982-1983
Kerry Graves	Mapleton, Utah	1981-1982
Mark Fisher	Lanham, Maryland	1980-1981
Lee Barrus	Othello, Washington	1979-1980
Bruce Burnett	Provo, Utah	1978-1979

STUDENT BODY PRESIDENTS

(continued)

Blake Buhler	American Fork, Utah	1977-1978
William Reese	Vernal, Utah	1976-1977
Mel Poulsen	Richfield, Utah	1975-1976
LaVerl Crosby	Provo, Utah	1974-1975
Randy Kidman	Ogden, Utah	1973-1974
Terry K. Holt	Brigham City, Utah	1972-1973
Ken Law	Springville, Utah	1971-1972
Norm Thorson	Provo, Utah	1970-1971
Richard L. Evans	Orem, Utah	1970-1971
Doug Wright	Provo, Utah	1969-1970
Bruce Smith	Orem, Utah	1968-1969
Gary Houser	Orem, Utah	1967-1968
Jim Tilson	Spanish Fork, Utah	1966-1967
Donald P. Fordham	Pleasant Grove, Utah	1965-1966
Chuck Goodyear	Indianapolis, Indiana	1964-1965
Glen LaVar Cox	Hinkley, Utah	1963-1964
Robert Button	Provo, Utah	1962-1963
Paul Hart	Orem, Utah	1961-1962
Duane Jonhson	Showlow, Arizona	1960-1961

STUDENT BODY PRESIDENTS

(continued)

Duane Johnson	Showlow, Arizona	1959-1960
William Nuttall	Provo, Utah	1958-1959
James G. Goodman	Roy, Utah	1957-1958
Lynn Powell	Nephi, Utah	1956-1957
Blane Elton	Santaquin, Utah	1955-1956
Clark Jolley	Pleasant Grove, Utah	1954-1955
Calvin Davies	Panguitch, Utah	1953-1954
William H. White	Goshen, Utah	1952-1953
Mark Anderson	Provo, Utah	1951-1952
Bill Hales	Pocatello, Idaho	1950-1951
Thomas Donald Forsyth	Provo, Utah	1949-1950
Lee Russell Cardall	Salt Lake City, Utah	1948-1949
Mark H. Nilsen	Provo, Utah	1947-1948
Don A. Taylor	Spanish Fork, Utah	1946-1947

Source: Utah Valley State College, Office of the Vice President for Student Services

TEACHER OF THE YEAR

1997-1998	William B. Cobb, Jr. Karin Sue Davidson K.D. Taylor Renee Van Buren	1992-1993	Steve Adams
1996-1997	JaNae Brown Haas Doug Bradley Deborah Marrott Pat Ormond Christine Walker	1991-1992	Del Shumway
1995-1996	Darin Taylor Joseph Hwang Benjamin Bean John Nield Kathryn Hall	1990-1991	Larry B. Marsing
1994-1995	Clixie Larson Larry E. Roberts Susanne R. Loris Ronald J. Hammond Doris Garner	1989-1990	Barbra Ann Hoge
1993-1994	Bret H. Boyer Loretta Palmer Anita Musto G. Randall King Gordon B. Garrett	1988-1989	David O. Litchford
		1987-1988	Elma Mack
		1986-1987	Kim I. Brewster
		1985-1986	Wesley M. Bitters
		1984-1985	Douglas L. Jorgensen
		1983-1984	Rulon J. Wells
		1982-1983	James E. Barnes
		1980-1981	Stephen M. Trane
		1979-1980	Robert F. Steele
		1978-1979	Rex Losee
		1977-1978	J.D. Davidson
		1976-1977	Elma Mack

DISTINGUISHED EMPLOYEE OF THE SEMESTER

SPRING 1998	Junko Watabe Helen Kennington Margaret Bellon
FALL 1997	Tara Yates Joyce Oliphant Michael Jacobsen
SPRING 1997	Kristi Dockstader Jolene Nuttall Ann Lickey
SPRING 1996	Dan Lukins Claudine Boothe Richard Nielson
FALL 1995	Irene Young Bart Jacobs Julie Bagley
SPRING 1995	Lynnae Marsing Denise Pino Rhondelle Rasmussen
FALL 1994	Nancy Bartlett Mark Bezzant Judy Bleggi

Source: Utah Valley State College, Professional Association of College Employees

ATHLETICS
FINAL RECORDS AND CONFERENCE FINISHES

	<u>1993-94</u>	<u>1994-95</u>	<u>1995-96</u>	<u>1996-97</u>	<u>1997-98</u>
WOMEN					
Basketball	29-1(1st)	28-4(2nd)	29-6(1st)	25-7(1st)	23-10(2nd)
Softball	23-27(3rd)	15-30(3rd)	14-26(5th)	32-20(2nd)	31-17(2nd)
Volleyball	35-6(1st)	28-9(1st)	28-9(1st)	31-12(2nd)	31-11(1st)
Rodeo	3rd	4th	4th	6 th	*
 MEN					
Basketball	20-12(7th)	22-10(4th)	29-6(1st)	24-8(3rd)	22-9(5th)
Baseball	30-18(1st)	24-21(3rd)	31-21(2nd)	37-20(2nd)	42-15(1st)
Rodeo	4th	3rd	2nd	3 rd	*

* Rodeo information was unavailable at the time of publication.
 Source: Utah Valley State College, Sports Information Director

HONORARY DEGREE RECIPIENTS

Bill Pope	1998
Margaret Pope	1998
Dr. Steven R. Covey	1997
Karen Ashton	1997
Dr. Wm. Rolfe Kerr	1997
Honorable Michael O. Leavitt	1996
Marlon O. Snow	1996
Ronald A. Rasband	1995
Shunji Aoki	1995
Honorable LeRay L. McAllister	1995
Larry H. Miller	1994
Janine Pease-Windy Boy	1994
Neal Savage	1994
DeLance W. Squire	1993
Alan Ashton	1992
Lavorn Sparks	1992
Joe Cannon	1991
Veonne Howlett	1991
Donald Holbrook	1990
Orville Gunther	1990

Source: Utah Valley State College, College Relations

UTAH VALLEY POPULATION

<u>AREA</u>	<u>1970</u>	<u>1980</u>	<u>1994</u>
Alpine	1,047	2,649	4,547
American Fork	7,713	12,564	18,194
Cedar Hills	NA	571	1,465
Elk Ridge	NA	381	1,036
Genola	424	630	1,069
Goshen	459	582	610
Highland	NA	2,435	5,909
Lehi	4,659	6,848	10,535
Lindon	1,644	2,796	4,989
Mapleton	1,980	2,726	4,203
Orem	25,729	52,399	74,402
Payson	4,501	8,246	10,837
Pleasant Grove	5,327	10,833	15,813
Provo	53,131	74,108	88,519
Salem	1,081	2,233	3,091
Santaquin	1,236	2,175	2,676
Spanish Fork	7,284	9,825	13,522
Springville	8,790	12,101	15,762

Source: Statistical Abstract of Utah, 1996

**EMPLOYMENT IN UTAH COUNTY BY TYPE
1993**

<u>OCCUPATION</u>	<u>1993</u>
Agricultural Services	1,209
Construction	8,314
Farm Workers	2,214
Finance, Insurance, and Real Estate	5,824
Government	18,589
Manufacturing	15,149
Mining	91
Proprietors	22,241
Services	54,845
Transportation, Communication, and Utilities	2,512
Wholesale and Retail Trade	28,199

Source: Statistical Abstract of Utah, 1996

UTAH VALLEY POPULATION

<u>AREA</u>	<u>1970</u>	<u>1980</u>	<u>1994</u>
Alpine	1,047	2,649	4,547
American Fork	7,713	12,564	18,194
Cedar Hills	NA	571	1,465
Elk Ridge	NA	381	1,036
Genola	424	630	1,069
Goshen	459	582	610
Highland	NA	2,435	5,909
Lehi	4,659	6,848	10,535
Lindon	1,644	2,796	4,989
Mapleton	1,980	2,726	4,203
Orem	25,729	52,399	74,402
Payson	4,501	8,246	10,837
Pleasant Grove	5,327	10,833	15,813
Provo	53,131	74,108	88,519
Salem	1,081	2,233	3,091
Santaquin	1,236	2,175	2,676
Spanish Fork	7,284	9,825	13,522
Springville	8,790	12,101	15,762

Source: Statistical Abstract of Utah, 1996

BOARD OF TRUSTEES

Members Appointed by the Governor of Utah

<u>NAME</u>	<u>TERM EXPIRES</u>
David Adams	November 30, 1999
David R. Bradford	June 30, 2001
Wilford W. Clyde	June 30, 1999
Marianne F.G. Heaps	June 30, 1999
Douglas W. Morrison (Vice Chair)	June 30, 2001
Dave Nabrotsky	April 30, 1999
Marlon O. Snow	June 30, 1999
Paul K. Sybrowsky (Chair)	June 30, 2001
Beth Tolbert	June 30, 1999
John H. Zenger	June 30, 2001

Source: Utah Valley State College, Office of the President

BOARD OF TRUSTEES CHAIRS

	<u>When Elected</u>
Paul Sybrowsky	August 1997
Beth Tolbert	August 1995
Alan Ashton	September 1993
Ray Harding	September 1991
DeLance Squire	July 1989
Mary Anne Wood	September 1985
Howard Pace	July 1982
Charles Bates	July 1980
Grant Burgon	July 1978

Source: Utah Valley State College, Office of the President

**AGE DISTRIBUTION OF FULL-TIME FACULTY
BY DEGREE AND GENDER
OCTOBER 1998**

		<u>26-30</u>	<u>31-35</u>	<u>36-40</u>	<u>41-45</u>	<u>46-50</u>	<u>51-55</u>	<u>56-60</u>	<u>Over 60</u>
Doctorate	Male	1	4	6	5	8	11	11	3
	Female	0	2	4	5	3	2	3	1
Masters	Male	1	4	8	7	13	10	17	5
	Female	2	6	3	7	7	7	11	0
Bachelors	Male	1	3	3	4	3	8	5	3
	Female	0	1	2	1	2	0	3	0
Associate	Male	0	1	0	1	1	4	0	0
	Female	0	0	0	0	0	0	0	0
Certificate	Male	0	0	2	1	1	1	2	0
	Female	0	0	0	0	0	0	0	0
Trade School	Male	0	0	1	1	2	2	2	0
	Female	0	0	0	0	0	0	0	0
Not Specified	Male	0	0	6	1	1	4	2	1
	Female	0	1	0	0	1	2	0	1
Total		5	22	33	32	41	50	54	14

Source: Utah Valley State College, Human Resources Department

**ETHNIC DISTRIBUTION OF FULL-TIME FACULTY
BY DEGREE AND GENDER
OCTOBER 1998**

		<u>American Indian Alaska/Native</u>	<u>Asian Pacific Islander</u>	<u>Black</u>	<u>Caucasian</u>	<u>Hispanic</u>	<u>Not Specified</u>
Doctorate	Male	0	1	0	48	1	0
	Female	0	1	0	19	0	0
Masters	Male	1	2	0	62	0	0
	Female	0	0	0	43	0	0
Bachelors	Male	0	0	2	28	0	0
	Female	0	0	0	8	1	0
Associate	Male	0	0	0	7	0	0
	Female	0	0	0	0	0	0
Certificate	Male	0	0	0	0	0	0
	Female	0	0	0	0	0	0
Trade School	Male	0	0	0	8	0	0
	Female	0	0	0	0	0	0
Not Specified	Male	0	1	0	11	0	2
	Female	0	0	0	3	1	1
Total		1	5	2	237	3	3

Source: Utah Valley State College, Human Resources Department

**UNIVERSITIES REPRESENTED BY
DOCTORATES OF CONTRACT FACULTY & ADMINISTRATORS
1998-99**

Faculty

Anderson, Russell
Aslett, Richard
Bahr, Damon L.
Baker, William L.
Bennett, Lyn
Bracken, Mark E.
Buchman, Joseph
Bulger, Jeffrey
Bullock, Brent
Butler, Rusty
Bybee, Paul
Callison, James
Carey, Ernest
Carney, Rob
Chappell, Dick L.
Chipman, Ken
Cobb, William W.
Englehardt, Elaine
Fillmore, Jane
Foster, Chuck
Fritze, Tamara
Gardner, Norman
Gomm, Annette J.
Greer, Dennis

University

University of Arizona
Brigham Young University
Brigham Young University
University of Utah
University of Kansas
Brigham Young University
Indiana University
University of Tennessee
Brigham Young University
University of Arizona
Brigham Young University
University of Arizona
University of Hawaii
University of Southwestern Louisiane, Lafayette
Columbia Pacific University
Brigham Young University
University of Colorado
University of Utah
Brigham Young University
Brigham Young University
Washington State University
University of Utah
Oklahoma State University
Utah State University

**UNIVERSITIES REPRESENTED BY
DOCTORATES OF CONTRACT FACULTY & ADMINISTRATORS**

1998-99

(continued)

Faculty

Gunawardena, Gamini
Gygi, Janice
Hamblin, Laura
Hammond, Ronald
Harris, James G.
Hillman, Vance
Horns, Daniel
Hover, Thomas
Iroz, Kathryn
Jackson, Malan R.
Jasperson, Jill
Jensen, Jack
John, Cameron R.
Jones, Christopher G.
Keller, David
Lehnardt, Eberhard
Li, Ya
Loveridge, Robert
Martin, D. Dee
McKenna, Hazel
Mecham, Harvey
Merrin, Christine Rossi
Merrin, Stephen

University

University of Utah
University of Utah
University of Denver
Brigham Young University
University of Alberta Edmonton
Southern Illinois University
University of California, Davis
Brigham Young University
Northern Illinois University
Arizona State University
Brigham Young University
Brigham Young University
University of Arizona
Utah State University
University of Georgia
Rice University
University of Utah
New Mexico State University
Oregon State University
Brigham Young University
Brigham Young University
New Mexico State University
New Mexico State University

**UNIVERSITIES REPRESENTED BY
DOCTORATES OF CONTRACT FACULTY & ADMINISTRATORS**

1998-99

(continued)

Faculty

Nield, John
Olson, Floyd
Oyler, Dee
Palmer, Loretta
Parker, Bruce
Perkins, Thomas
Peterson, Nancy L.
Plothow, Roger H.
Rasmussen, Kirk
Raynes, Joseph L.
Riboldi, Liliana
Richan, Pat
Richards, Grant L.
Robbins, Robert
Roberson, Philip
Romesburg, Kerry D.
Seagle, Donald B.
Shively, Michael
Shumway, Del K.
Sievers, Raymond A.
Silvia, Alfred
Smith, D. J.
Snedegar, Keith

University

Idaho State University
University of Northern Iowa
Brigham Young University
Brigham Young University
Utah State University
Brigham Young University
University of Virginia
Brigham Young University
University of Utah
Texas A & M University
University of Utah
University of Northern Colorado
Brigham Young University
University of Illinois
Oklahoma State University
Arizona State University
Southern Illinois University, Carbondale
Purdue University
Washington University, St. Louis
University of Northern Colorado
University of Pittsburgh
University of Utah
University of Oxford

**UNIVERSITIES REPRESENTED BY
DOCTORATES OF CONTRACT FACULTY & ADMINISTRATORS**

1998-99

(continued)

Faculty

Spafford, Ann
Spencer, Mark
Staples, Sharon L.
Stoddard, Lucille T.
Tayler, Paul L.
Thomas, Ryan
Tueller, Alden B.
Van Buren, Renee
Vawdrey, Colleen
Vogel, Charles
Wager, Jans B.
Warner, Douglas E.
Whaley, Wayne
Wilson, Ian Kenneth
Wixom, Gary
Worthington, J. Karl

University

Brigham Young University
Ohio State University
University of Utah
Utah State University
University of Utah
Brigham Young University
University of California
Arizona State University
Utah State University
University of California, Davis
University of California, Davis
Arizona State University
Brigham Young University
University of Calgary
Brigham Young University
University of Iowa

Source: Utah Valley State College, Vice President for Academic Affairs

**RANK BY DEPARTMENT
1998-99**

<u>DEPARTMENT</u>	<u>ASSOCIATE PROFESSOR</u>	<u>ASSISTANT PROFESSOR</u>	<u>PROFESSOR</u>	<u>INSTRUCTOR</u>
Accounting	3	3	1	1
Air Conditioning/Refrigeration	2	0	0	0
Art & Visual Comm.	2	3	4	0
Automotive/Diesel	1	2	0	1
Aviation	0	1	1	1
Behavioral Science	1	3	3	0
Building Construction & Construction Management	0	1	2	1
Business Communications And Office Technology	3	2	3	1
Business Management	4	5	5	3
Cabinetry Woodworking	1	0	0	1
Collision Repair Technology	0	2	0	1
Computer Science and Information Systems	2	7	4	0
Co-op	0	0	0	1
Diesel Mechanics Technology	2	0	2	0
Dental Hygiene	1	0	0	1
Drafting Technology	0	2	3	1
Education, Child & Family Studies	2	7	1	0
Electrical Automation/Robotics	0	0	1	0
Electronic & Computer Tech	2	0	5	0
English & Literature	2	15	1	1
Environmental Technology	0	1	0	1

RANK BY DEPARTMENT

1998-99 (continued)

<u>DEPARTMENT</u>	<u>PROFESSOR</u>	<u>ASSOCIATE PROFESSOR</u>	<u>ASSISTANT PROFESSOR</u>	<u>INSTRUCTOR</u>
Environmental Technology	1	0	0	1
Fire Science	1	0	0	1
Foreign Languages	1	1	2	1
Health & Physical Education	2	1	4	1
Hospitality Management	0	2	0	1
Humanities & Philosophy	0	3	4	0
Learning Enrichment ESL/English	4	3	0	2
Learning Enrichment Mathematics	3	2	3	0
Learning Enrichment Reading/Studies Skills	2	2	0	1
Legal Studies	1	0	1	2
Life Science	3	2	3	1
Lineman Technology	0	1	0	1
Machine Tool & Weld Tech.	0	3	0	0
Mathematics	5	5	4	2
Multimedia Technology	1	1	0	0
Nursing	5	4	0	3
Performing Arts & Comm.	1	2	2	0
Physical Sciences	0	3	6	1
Political Science & History	1	4	2	0
Professional Driving	1	0	0	0
Technology Management	0	1	0	0
Welding Technology	0	0	2	0

TOTAL NUMBER OF EMPLOYEES
October 1, 1998

	<u>Male</u>	<u>Female</u>	<u>Total</u>
Executive/Administrative/Managerial	40	12	52
Faculty	174	77	251
Professional/Non-Faculty	145	80	225
Classified	84	188	272
Early Retirees	<u>12</u>	<u>5</u>	<u>17</u>
Total Head Count	455	362	817

HOURLY	<u>Male</u>	<u>Female</u>	<u>Total</u>
Professional/Administrative	27	33	60
Adjunct Faculty	443	273	716
Classified	227	349	576
Work Study Students	23	38	61
Other Students	<u>245</u>	<u>327</u>	<u>572</u>
Total Head Count	965	1020	1985

Source: Utah Valley State College, Human Resources Department

HEADCOUNT ENROLLMENT FALL SEMESTER 1998

	TOTAL HEADCOUNT	18,174*			
Female	8,410	46%	Freshmen	12,396	68%
Male	9,764	54%	Sophomores	3,306	18%
			Juniors	1,531	8%
			Seniors	937	5%
			Other/Not Specified	4	0%
Non-resident	1,725	9%	Full-time	8,021	44%
Resident	16,449	91%	Part-time	10,153	56%
Continuing	9,310	51%	Concurrent	3,603	20%
New	6,255	34%	Non-concurrent	14,571	80%
Readmitted	2,168	12%			
Transfer	437	2%	Mean Age	21.7	
Other/Not Specified	4	0%			

*Includes concurrent enrollment

Source: Utah Valley State College, Office of Institutional Research and Management Studies

**HEADCOUNT DISTRIBUTION BY ETHNIC GROUP
FALL SEMESTERS 1994 - 1998**

	<u>1994</u>	<u>1995</u>	<u>1996</u>	<u>1997</u>	<u>1998</u>
Total	11,382	14,041	14,756	15,994	18,174
White	10,412	12,940	13,624	14,855	16,917
Hispanic	365	390	407	414	494
Asian-Islander	167	213	204	227	250
American Indian	125	113	107	110	130
Black	34	38	36	32	35
Other/Not Specified	279	347	378	356	348

Source: Utah Valley State College, Office of Institutional Research and Management Studies

**HEADCOUNT DISTRIBUTION BY AGE
FALL SEMESTERS 1994-1998**

	<u>1994</u>	<u>1995</u>	<u>1996</u>	<u>1997</u>	<u>1998</u>
	11,382	14,041	14,756	15,994	18,174
Under 18 years	485	2,569	2,814	3,076	3,786
18-19 years	3,110	3,524	3,686	3,990	4,294
20-21 years	2,142	2,068	2,309	2,556	3,041
22-24 years	2,554	2,711	2,804	3,166	3,623
25-29 years	1,416	1,542	1,570	1,760	1,909
30-34 years	638	666	570	521	577
35-39 years	458	417	412	396	374
Over 39 years	579	544	591	529	570
Mean Age	23.7	22.4	22.2	21.9	21.7

Source: Utah Valley State College, Office of Institutional Research and Management Studies

**FULL-TIME EQUIVALENT ENROLLMENT
FALL SEMESTER 1998**

TOTAL FULL-TIME EQUIVALENT (FTE)* 11,668**

Non-Resident***	1,366	12%
Resident	10,303	88%
Full-time	7,464	64%
Part-time	4,205	36%

*Full-time equivalent is the total number of credit hours in which students are enrolled divided by 15 (the credit hour load of a hypothetical "full-time" student).

**Includes concurrent enrollment

***Numbers will not total to the total FTE due to rounding error

Source: Utah Valley State College, Office of Institutional Research and Management Studies

**UTAH VALLEY STATE COLLEGE
FALL ENROLLMENT PROJECTIONS**
Headcount 1999 to 2010

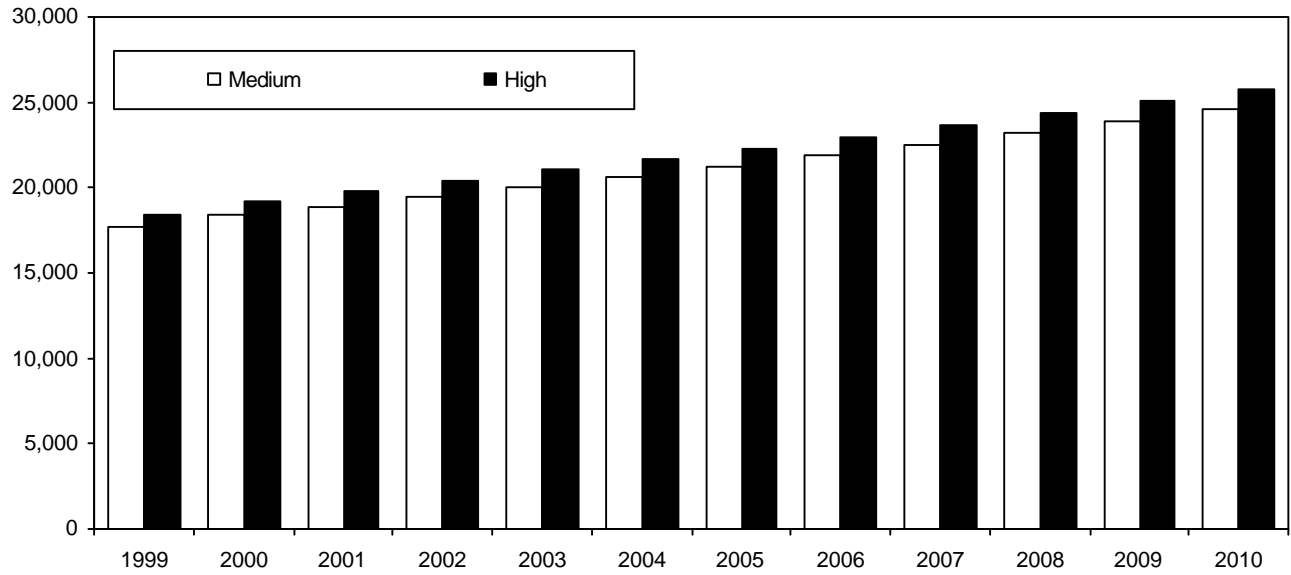

Source: Utah Valley State College, Office of Institutional Research and Management Studies

MEAN AGE OF STUDENTS

Fall Semesters 1994-1998

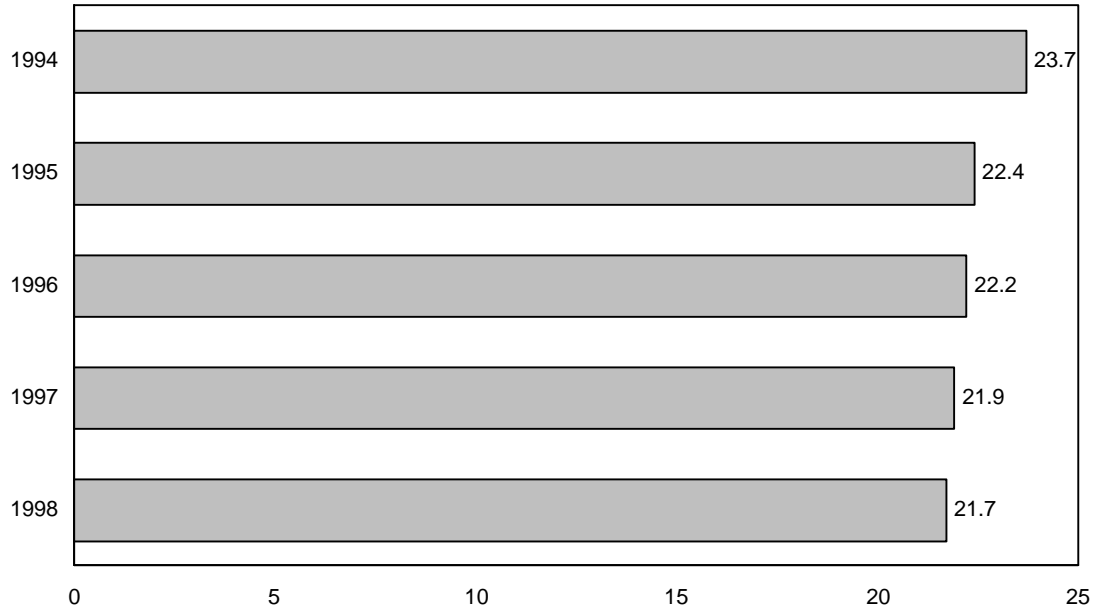

Source: Utah Valley State College, Office of Institutional Research and Management Studies

ENROLLMENT COMPARISON

Annualized FTE Students

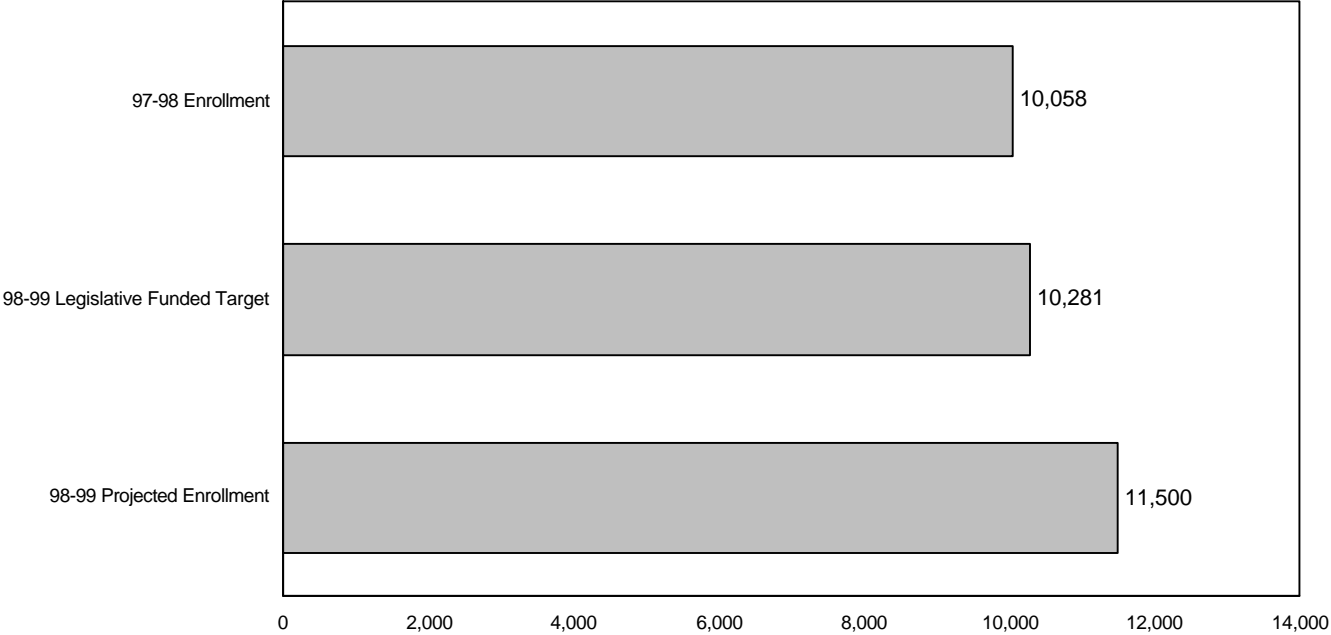

Source: Utah Valley State College, Budget Office

ENROLLMENT HISTORY

Fall Semester 1994-1998

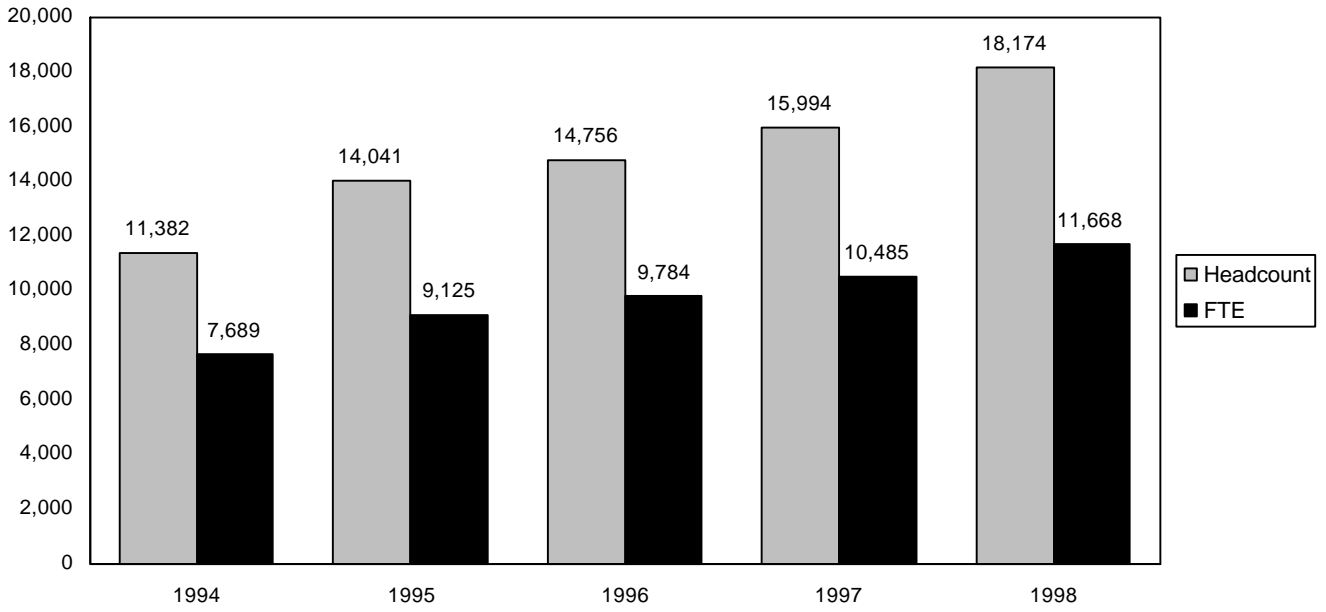

Source: Utah Valley State College, Office of Institutional Research and Management Studies

ENROLLMENT HISTORY

Spring Semester 1994-1998

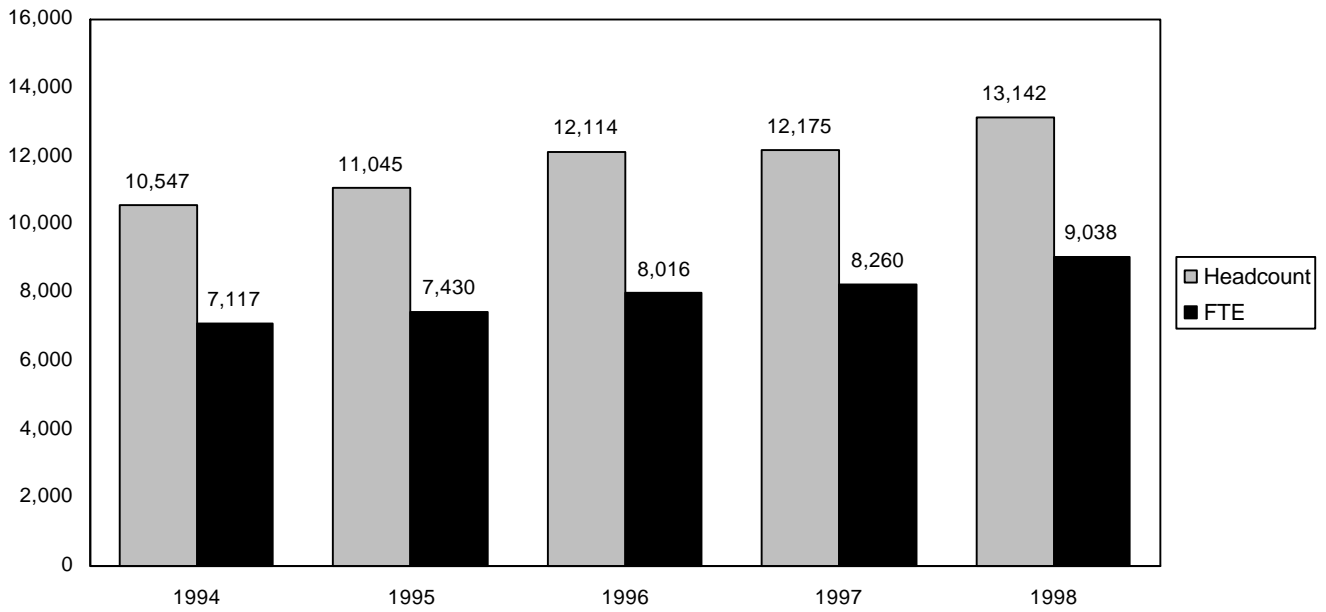

Source: Utah Valley State College, Office of Institutional Research and Management Studies

ENROLLMENT HISTORY

Summer Semester 1994-1998

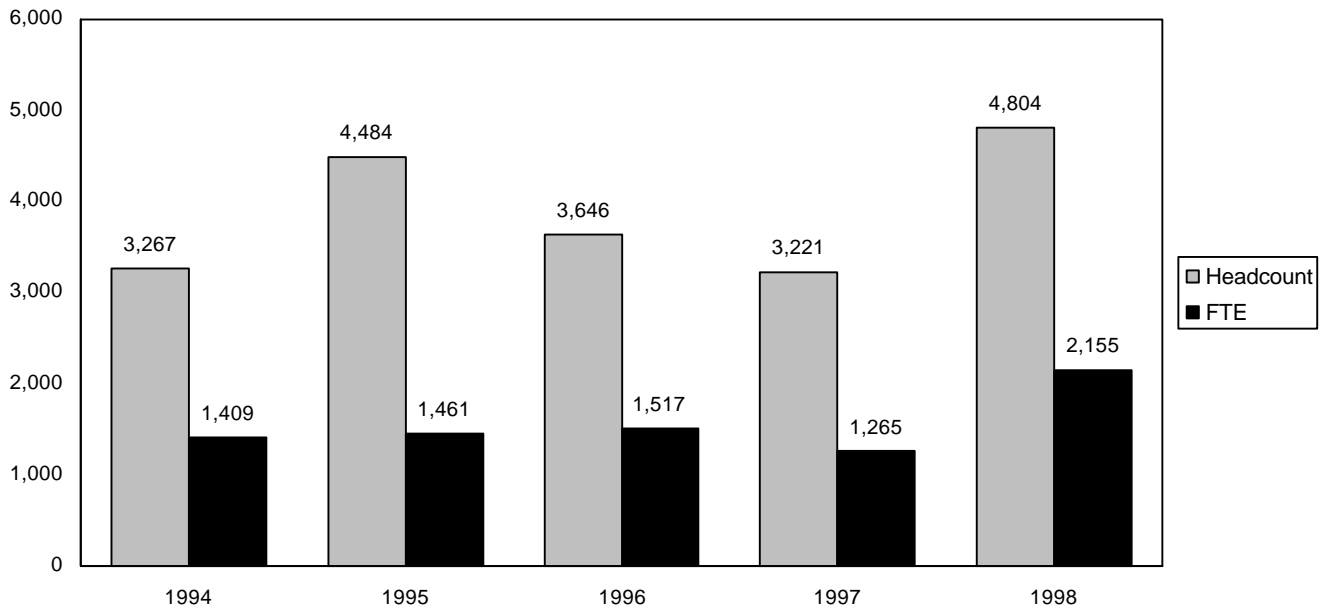

Source: Utah Valley State College, Office of Institutional Research and Management Studies

HEADCOUNT BY CLASS STANDING

Fall Semester 1994-1998

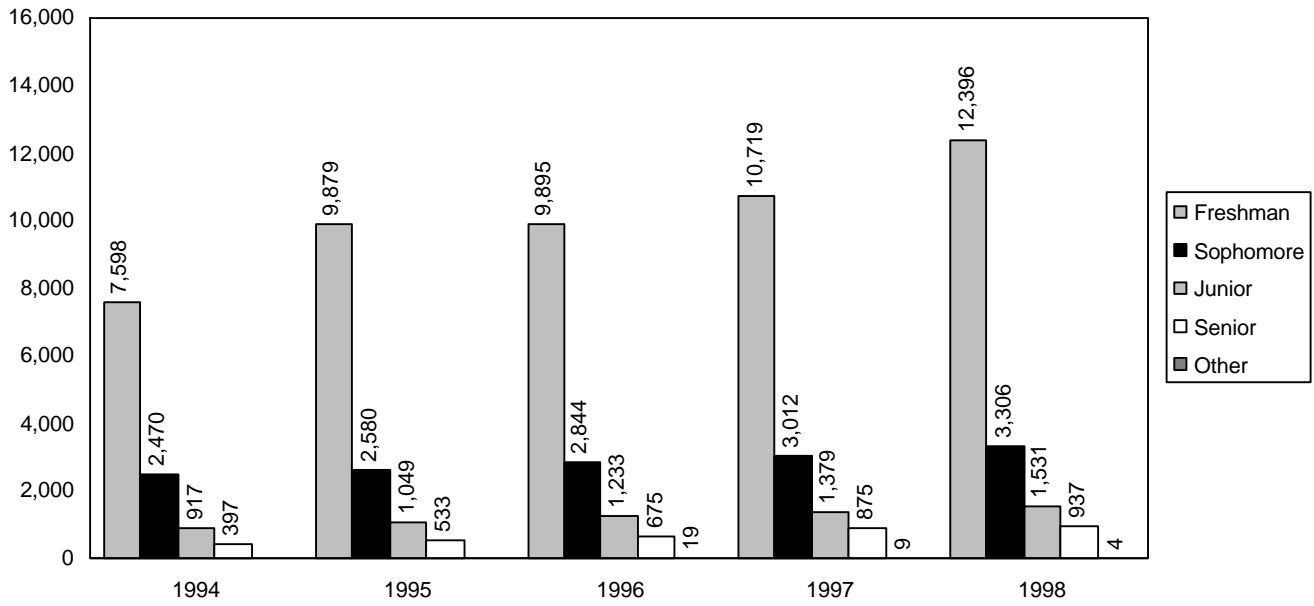

Source: Utah Valley State College, Office of Institutional Research and Management Studies

**GEOGRAPHIC ORIGIN OF STUDENTS - UNITED STATES
FALL SEMESTERS 1994-1998**

<u>States Represented</u>	<u>1994</u>	<u>1995</u>	<u>1996</u>	<u>1997</u>	<u>1998</u>
Alabama	3	10	24	21	2
Alaska	24	30	26	33	27
Arizona	40	167	286	231	70
Arkansas	2	7	9	8	7
California	340	993	1,494	1,202	381
Colorado	42	108	142	132	61
Connecticut	7	14	16	15	12
Delaware	4	9	7	3	4
District of Columbia	0	2	18	21	1
Florida	13	54	70	52	9
Georgia	8	24	31	29	10
Hawaii	9	29	45	40	7
Idaho	39	150	342	286	73
Illinois	14	44	88	55	16

**ENROLLMENT FROM UTAH COUNTIES
FALL SEMESTER 1998**

<u>COUNTY</u>	<u>NUMBER OF STUDENTS</u>
Beaver	12
Box Elder	30
Cache	86
Carbon	50
Davis	186
Duchesne	76
Emery	19
Garfield	36
Grand	21
Iron	41
Juab	102
Kane	28
Millard	100
Morgan	3
Piute	8

**ENROLLMENT FROM UTAH COUNTIES
FALL SEMESTER 1998**

(continued)

<u>COUNTY</u>	<u>NUMBER OF STUDENTS</u>
Salt Lake	1,491
San Juan	53
Sanpete	177
Sevier	118
Summit	177
Tooele	47
Uintah	74
Utah	12,859
Wasatch	421
Washington	90
Wayne	13
Weber	115

Source: Utah Valley State College, Office of Institutional Research and Management Studies

GEOGRAPHIC ORIGIN OF STUDENTS - UNITED STATES
FALL SEMESTERS 1994-98

(continued)

<u>States Represented</u>	<u>1994</u>	<u>1995</u>	<u>1996</u>	<u>1997</u>	<u>1998</u>
Indiana	7	23	37	28	6
Iowa	5	12	24	16	7
Kansas	5	19	25	20	3
Kentucky	4	10	18	14	6
Louisiana	5	19	25	23	10
Maine	4	8	8	9	2
Maryland	17	21	32	22	10
Massachusetts	5	17	25	24	10
Michigan	13	32	62	53	12
Minnesota	12	16	40	35	9
Mississippi	0	5	4	7	4
Missouri	12	28	55	41	22
Montana	5	32	60	49	10
Nebraska	3	7	14	13	3
Nevada	41	109	123	114	49

GEOGRAPHIC ORIGIN OF STUDENTS - UNITED STATES
FALL SEMESTERS 1994-98

(continued)

<u>States Represented</u>	<u>1994</u>	<u>1995</u>	<u>1996</u>	<u>1997</u>	<u>1998</u>
New Hampshire	0	12	17	10	5
New Jersey	14	19	34	29	12
New Mexico	24	60	84	69	22
New York	21	44	83	62	22
North Carolina	6	21	41	31	18
North Dakota	2	3	12	7	1
Ohio	15	43	67	40	14
Oklahoma	2	21	29	31	6
Oregon	41	99	139	133	50
Pennsylvania	12	37	44	34	14
Rhode Island	0	5	6	4	0
South Carolina	9	11	18	13	9
South Dakota	2	4	6	5	2
Tennessee	4	20	26	30	12

GEOGRAPHIC ORIGIN OF STUDENTS - UNITED STATES
FALL SEMESTERS 1994-98

(continued)

<u>States Represented</u>	<u>1994</u>	<u>1995</u>	<u>1996</u>	<u>1997</u>	<u>1998</u>
Texas	52	130	180	146	61
Utah	8,933	10,720	9,686	11,685	16,564
Vermont	1	6	8	6	0
Virginia	19	67	65	69	24
Washington	60	158	227	186	78
West Virginia	2	5	9	9	3
Wisconsin	0	15	28	27	5
Wyoming	12	49	83	57	27

Source: Utah Valley State College, Office of Institutional Research and Management Studies

HEADCOUNT BY AREA OF STUDY

Fall Semester 1998

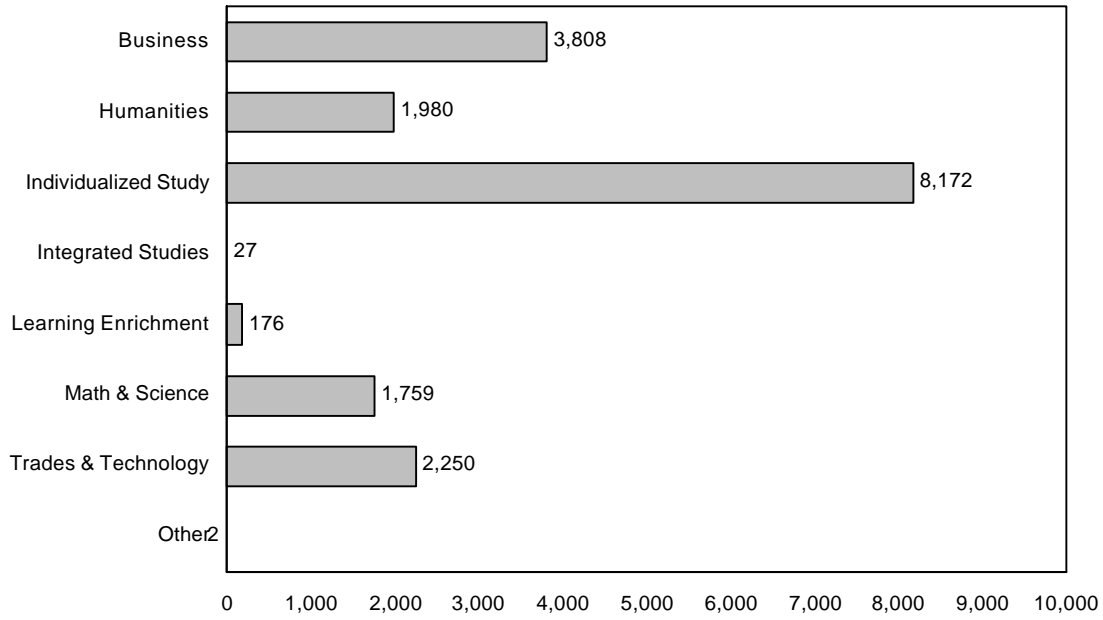

Source: Utah Valley State College, Office of Institutional Research and Management Studies

PART-TIME/FULL-TIME HEADCOUNT

Fall Semester 1994-1998

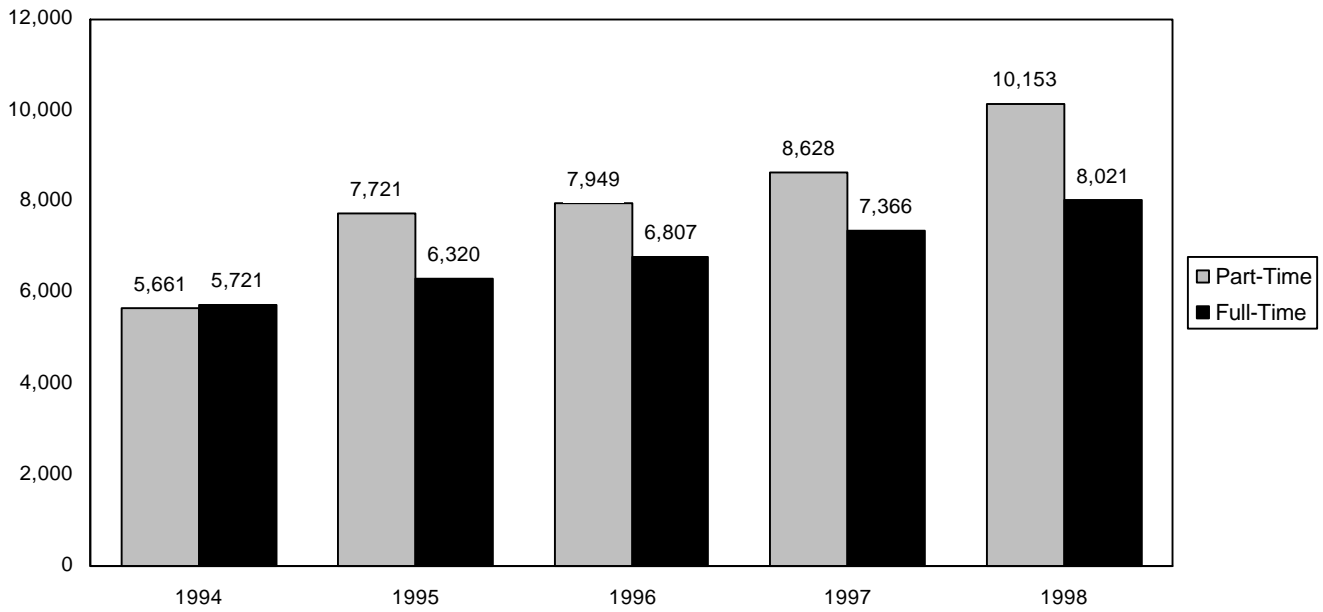

Source: Utah Valley State College, Office of Institutional Research and Management Studies

UTAH SYSTEM OF HIGHER EDUCATION

Headcount Enrollment by Utah County Residency

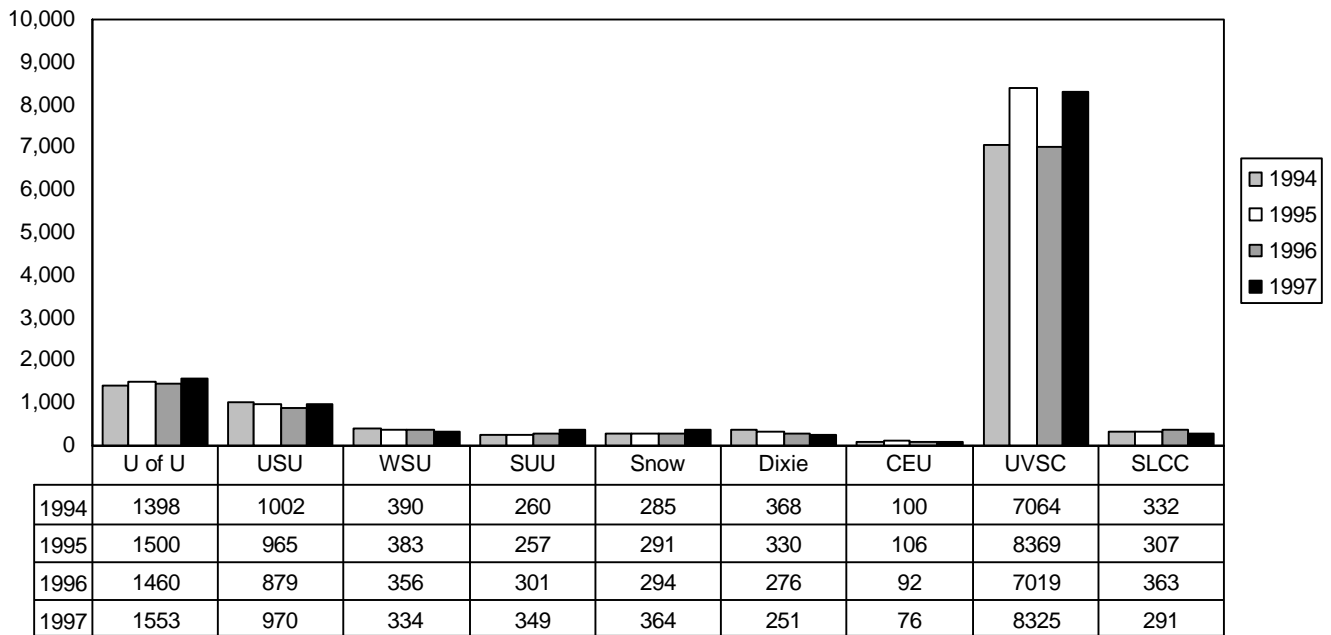

Source: Utah System of Higher Education, 1998-99 Data Book

RESIDENT/NON-RESIDENT HEADCOUNT

Fall Semester 1994-1998

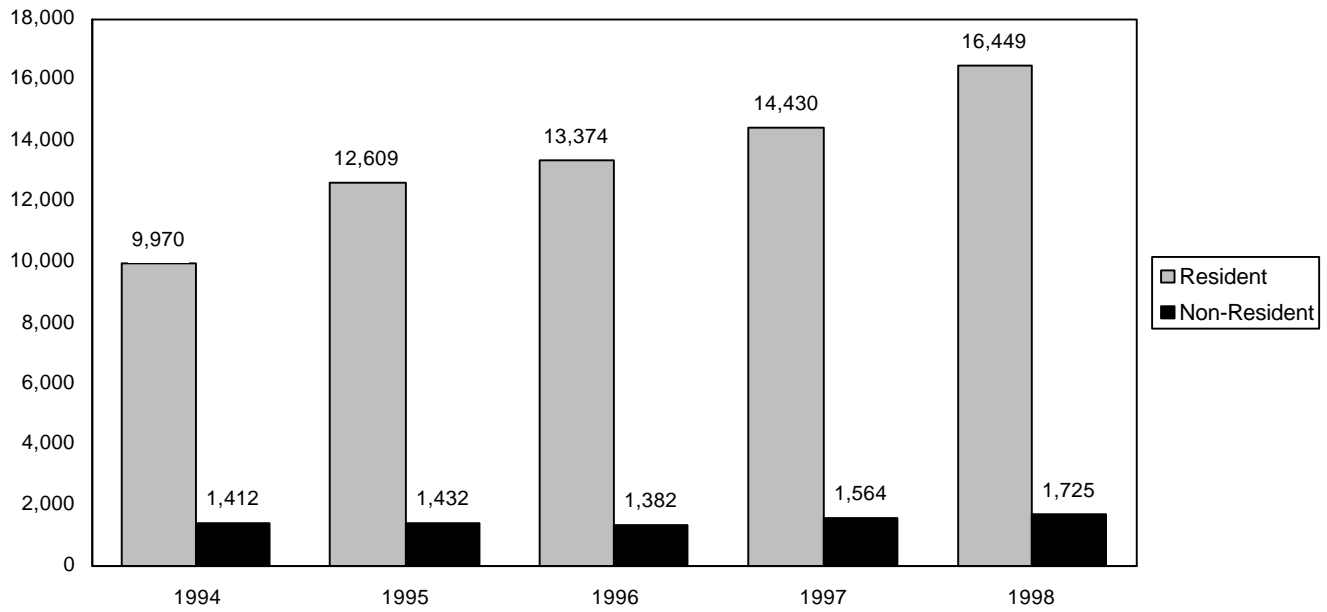

Source: Utah Valley State College, Office of Institutional Research and Management Studies

**ENROLLMENT COMPARISON OF
UTAH UNIVERSITIES AND COLLEGES
FALL 1997**

<u>University/College</u>	<u>Headcount</u>	<u>FTE</u>
University of Utah	26,183	21,193
Utah State University	21,234	16,222
Weber State University	14,931	11,187
Southern Utah University	6,007	5,079
Salt Lake Community College	24,307	14,352
Utah Valley State College	15,994	10,485
Dixie College	5,500	3,505
College of Eastern Utah	3,564	2,140
Snow College	3,326	2,914

Source: Utah System of Higher Education, 1998-99 Data Book

**COUNTY RESIDENT/NON-RESIDENT HEADCOUNT
FALL SEMESTERS 1993-1997**

	<u>1993</u>	<u>1994</u>	<u>1995</u>	<u>1996</u>	<u>1997</u>
TOTAL	10,512	13,293	14,041	14,756	15,994
Resident	9,331	11,832	12,609	13,374	14,430
%	89	89	90	91	90
Utah County	4,178	7,064	8,369	7,019	8,325
%	40	53	60	48	52
Salt Lake County	353	513	555	1,185	1,386
%	3	4	4	8	9
Wasatch County	110	252	262	216	275
%	1	2	2	2	2
Other Counties	4,690	4,003	3,423	4,954	4,444
%	45	30	24	33	28
Non-resident	1,181	1,461	1,432	1,382	1,564
%	11	11	10	9	10
Other States	905	1,193	1,161	1,087	1,228
%	9	9	8	7	8
International	276	268	271	295	336
%	2	2	2	2	2

Source: Utah System of Higher Education, 1998-99 Data Book

**ENROLLMENT FROM UTAH COUNTIES
FALL SEMESTER 1998**

<u>COUNTY</u>	<u>NUMBER OF STUDENTS</u>
Beaver	12
Box Elder	30
Cache	86
Carbon	50
Davis	186
Duchesne	76
Emery	19
Garfield	36
Grand	21
Iron	41
Juab	102
Kane	28
Millard	100
Morgan	3
Piute	8

**MAIN FEEDER HIGH SCHOOLS FOR UVSC
FALL SEMESTER 1998**

<u>HIGH SCHOOL</u>	<u>NUMBER OF STUDENTS</u>
American Fork	809
Lehi	495
Mountain View	1,440
Orem	1,113
Payson	734
Pleasant Grove	857
Provo	908
Spanish Fork	861
Springville	892
Timpanogas	266
Timpview	858

Source: Utah Valley State College, Office of Institutional Research and Management Studies

**ENROLLMENT FROM UTAH COUNTIES
FALL SEMESTER 1998**

(continued)

<u>COUNTY</u>	<u>NUMBER OF STUDENTS</u>
Salt Lake	1,491
San Juan	53
Sanpete	177
Sevier	118
Summit	177
Tooele	47
Uintah	74
Utah	12,859
Wasatch	421
Washington	90
Wayne	13
Weber	115

Source: Utah Valley State College, Office of Institutional Research and Management Studies

**CITIZENSHIP OF FOREIGN STUDENTS
FALL SEMESTERS 1994-1998**

<u>Countries Represented</u>	<u>1994</u>	<u>1995</u>	<u>1996</u>	<u>1997</u>	<u>1998</u>
Albania	0	0	1	2	0
Angola	1	1	1	0	0
Antigua	0	0	1	1	0
Argentina	4	4	3	1	5
Australia	2	6	3	1	1
Austria	2	1	2	2	0
Barbados	2	0	0	0	0
Belgium	2	2	0	0	0
Belize	1	0	0	0	0
Bermuda	0	0	1	1	1
Bolivia	3	2	0	0	0
Brazil	12	11	16	10	18
British Honduras	0	1	1	0	0
Bulgaria	2	1	2	0	2
Cambodia	0	1	0	0	0
Canada	2	54	81	43	43
Chile	6	4	0	0	0
China	7	13	0	0	0
Columbia	2	4	0	0	0
Comoros	0	0	1	0	0
Costa Rica	2	1	1	0	0

**CITIZENSHIP OF FOREIGN STUDENTS
FALL SEMESTERS 1994-1998**

<u>Countries</u> <u>Represented</u>	<u>1994</u>	<u>1995</u>	<u>1996</u>	<u>1997</u>	<u>1998</u>
Cuba	1	1	0	0	0
Czechoslovakia	0	1	0	0	0
Denmark	2	5	1	0	0
Dominican Republic	5	6	8	4	3
Ecuador	2	4	8	3	2
El Salvador	8	11	8	4	2
Fiji	1	2	1	0	1
Finland	0	2	1	0	0
France	4	6	4	1	4
French Polynesia	0	1	0	0	1
Gabon	0	0	2	1	1
Germany	7	5	0	0	0
Ghana	0	0	1	1	0
Greece	1	0	0	0	0
Grenada	0	0	1	1	1
Guatemala	8	6	7	4	3
Haiti	6	4	5	3	2
Honduras	9	6	8	2	1
Hong Kong	12	8	8	5	7
Hungary	1	2	1	1	1

**CITIZENSHIP OF FOREIGN STUDENTS
FALL SEMESTERS 1994-1998**

<u>Countries</u> <u>Represented</u>	<u>1994</u>	<u>1995</u>	<u>1996</u>	<u>1997</u>	<u>1998</u>
India	2	3	3	2	3
Indonesia	2	1	0	0	1
Iran	2	3	0	0	0
Iraq	0	1	0	0	0
Israel	0	0	1	0	1
Italy	6	5	5	2	3
Ivory Coast	0	0	0	1	1
Jamaica	2	0	2	1	1
Japan	92	96	88	88	86
Jordan	2	1	1	0	1
Korea	9	20	0	1	2
Kuwait	1	1	0	0	0
Laos	0	2	4	0	1
Lebanon	0	0	0	1	0
Libya	0	0	0	1	1
Macau	0	0	1	0	1
Madagascar	1	1	0	0	0
Malaysia	0	0	0	0	0
Marshall Islands	1	0	0	0	0
Mexico	35	40	57	15	15
Monaco	0	1	0	0	0
Mongolia	0	7	9	53	57

**CITIZENSHIP OF FOREIGN STUDENTS
FALL SEMESTERS 1994-1998**

<u>Countries</u> <u>Represented</u>	<u>1994</u>	<u>1995</u>	<u>1996</u>	<u>1997</u>	<u>1998</u>
Morocco	1	0	0	0	0
Nepal	1	1	2	2	2
Netherlands	0	1	1	0	0
New Zealand	1	2	3	1	0
Nicaragua	4	1	1	1	0
Nigeria	0	3	3	0	1
Northern Ireland	1	1	0	0	0
Norway	0	1	0	1	0
Pakistan	0	0	1	1	1
Panama	4	3	0	0	0
Peru	3	4	10	4	6
Philippines	3	2	0	0	0
Poland	6	4	4	2	1
Portugal	4	1	1	0	0
Russia	0	1	6	8	8
Scotland	1	1	0	0	0
Singapore	0	0	0	0	0
Solomon Isles	0	0	1	0	0
South Africa	5	5	2	1	3
Spain	2	2	0	2	3
Sri Lanka	1	0	0	0	0

**CITIZENSHIP OF FOREIGN STUDENTS
FALL SEMESTERS 1994-1998**

<u>Countries</u> <u>Represented</u>	<u>1994</u>	<u>1995</u>	<u>1996</u>	<u>1997</u>	<u>1998</u>
St. Vincent	0	0	0	0	0
Sudan	0	1	2	0	0
Sweden	1	1	3	2	2
Switzerland	4	3	1	1	1
Taiwan	14	19	12	12	17
Thailand	4	6	5	2	3
Tonga	4	1	0	0	0
Trinidad & Tobago	0	0	2	1	0
Uganda	1	1	0	0	0
Ukraine	0	3	1	0	0
United Arab Emirates	1	2	0	0	1
United Kingdom	4	6	13	1	2
Uruguay	0	0	0	0	2
Venezuela	9	6	9	9	8
Vietnam	2	6	0	0	0
West Indies	6	5	0	0	0
Western Samoa	1	2	3	1	0
Yemen (SANAA)	0	0	0	3	5
Yugoslavia	1	0	0	0	0
Zimbabwe	0	1	0	0	0
Other/Not Specified	0	0	0	32	1
TOTAL NUMBER OF COUNTRIES, FALL 1998			51		

**NUMBER OF DEGREES & CERTIFICATES AWARDED
1997-98 SCHOOL YEAR**

Associate of Arts	135
Associate in Applied Science	211
Associate of Science	939
Bachelor of Science	257
Certificate	127
Diploma	10
TOTAL	1,679

Source: Utah Valley State College, Office of Institutional Research and Management Studies

FACULTY SENATE PRESIDENTS

1998-00	Grant Richards	1986-87	F. Dennis Farnsworth
1997-98	Gaya Carlton	1985-86	Larry B. Marsing
1996-97	Ernie L. Carey	1984-85	Kenneth M. Foster
1995-96	Larry Holt	1983-84	Wesley M. Bitters
1994-95	Hugh Rode	1982-83	J. D. Davidson
1993-94	D. J. Rowley	1981-82	Kenneth M. Foster
1992-93	Douglas Bradley	1980-81	Robert F. Steele
1991-92	Del Shumway	1979-80	Russell C. Black
1990-91	Bonnie G. Henrie	1978-79	Douglas E. Warner
1989-90	J. D. Davidson	1977-78	Stephen L. Adams
1988-89	Orrin A. Nelson		
1987-88	Barbra Ann Hoge		

Source: Utah Valley State College, Faculty Senate Minutes

ACE/PACE PRESIDENTS

1997-98	PACE	Jeanette Hall
1996-97	PACE	Robert Rasmussen
1995-96	PACE	Nancy Bartlett
1994-95	PACE	Marilyn Mansfield
1993-94	PACE	Tara Yates
1992-93	PACE	Michael L. Jones
1991-92	PACE	Leah J. Holt
1990-91	PACE	Michael V. Jacobsen
1989-90	PACE	Noel C. Lyman
1988-89	PACE	Thomas R. Rasmussen
1987-88	PACE	Evan A. Frampton
1986-87	ACE	Linda L. Makin
1985-86	ACE	Lucile M. Steele
1984-85	ACE	Duane Jacobs
1983-84	ACE	Barbara Dabling

Source: Utah Valley State College, Office of Institutional Research and Management Studies

**UTAH VALLEY STATE COLLEGE FOUNDATION BOARD
1998-1999**

Leland Bird
Dan Campbell
Craig Carlile
Dick Chappell
Ronald J. Dallin
H. Clyde Davis
Cory L. Duckworth, Vice Chair
David D. Halladay
Ronald K. Hawkins
Thone Heppler, Chairman
Sandy Hirsche
JoAnn B. Losee
Carla B. Miller, Executive Director
Greg Nelson
Brenda Powell
Kerry D. Romesburg
Carol Walker
John West
Craig Willett

C & A Realty
ESNET
Ray Quinney & Nebeker
UVSC
Storehouse Markets

UVSC
Trust Consult
Hawkins, Cloward, Simister
Zion's 1st National Bank

Losee Jewelers
UVSC
Calorimetry Sciences Corp.

UVSC

Cottonwood Realty
Willett & Associates

Source: Utah Valley State College, Institutional Advancement

**UTAH VALLEY STATE COLLEGE FOUNDATION MEMBERS
1998-1999**

G. William "Bill" Aaron	Merrill Lynch	H. Don Norton	Far West Bank
Bill J. Anderson	Business Consultant	Davis Palfreyman	Central Bank & Trust
Merrill Bushnell	Century 21 Bushnell Realty	Florence B. Ragan	Retired
Louise Clyde	Retired	David W. Reeves	Beneficial Life
Wilford W. Clyde	Geneva Rock	Neal Savage	Savage Brothers
Stanley E. Collins	Smith Barney Shearson	Marlon O. Snow	MST Trucking, Inc.
David Gunther	Merrill Lynch	Wilson W. Sorensen	UVSC Pres. Emeritus
Ronald Hawkins	Hawkins, Cloward, and Simister	LaVorn G. Sparks	
J. Marvin Higbee	Jostens Learning	Paul Sybrowsky	Dynix, Inc.
Doug Horne	Horne's Lodging Properties	Maria Vargas	Hard Disk Cafe
Jeffrey Kahn	First Security Bank	Hall Wing	Wing Enterprises
Renee Nelson	The Daily Herald	Steve Winn	Mr. Mac's
Norm Nielsen	SCERA Corporation		

Source: Utah Valley State College, Institutional Advancement

**UTAH VALLEY STATE COLLEGE
ALUMNI ASSOCIATION BOARD OF DIRECTORS
1998-99**

Dave Adams, President
Tom Heal
Jeffrey Kahn, Past President
Dave Nabrotsky
Becky Nelson
John Nielsen
Bob Rasmussen
Barbara Smith
Gary Toyn
Brent E. York

Classic Auto Repair, Inc.
MailWorks, Inc.
First Security Bank of Utah
UVSC Student Body President
Utah Senior Service Home Care
Heritage Schools
UVSC Director, Student Services
KTVX Channel 4
Alumni Director

Source: Utah Valley State College, Alumni Office

**UTAH VALLEY STATE COLLEGE
ALUMNI PAST PRESIDENT'S CLUB**

Jeffrey Kahn
Bill Brown
Geri Clements
Brent J. DeMille
David D. Halladay
Greg Nelson
Jon W. Startup

First Security Bank
Nicholas & Company Food Services Dist.

Mansell & Associates Realty
Zion's First National Bank
Magnetic Research, Inc.
Startup Candy Company

Source: Utah Valley State College, Alumni Office

**CITIZENSHIP OF FOREIGN STUDENTS
FALL SEMESTERS 1994-1998**

<u>Countries</u> <u>Represented</u>	<u>1994</u>	<u>1995</u>	<u>1996</u>	<u>1997</u>	<u>1998</u>
Albania	0	0	1	2	0
Angola	1	1	1	0	0
Antigua	0	0	1	1	0
Argentina	4	4	3	1	5
Australia	2	6	3	1	1
Austria	2	1	2	2	0
Barbados	2	0	0	0	0
Belgium	2	2	0	0	0
Belize	1	0	0	0	0
Bermuda	0	0	1	1	1
Bolivia	3	2	0	0	0
Brazil	12	11	16	10	18
British Honduras	0	1	1	0	0
Bulgaria	2	1	2	0	2
Cambodia	0	1	0	0	0
Canada	2	54	81	43	43
Chile	6	4	0	0	0
China	7	13	0	0	0
Columbia	2	4	0	0	0
Comoros	0	0	1	0	0
Costa Rica	2	1	1	0	0

**CITIZENSHIP OF FOREIGN STUDENTS
FALL SEMESTERS 1994-1998**

<u>Countries</u> <u>Represented</u>	<u>1994</u>	<u>1995</u>	<u>1996</u>	<u>1997</u>	<u>1998</u>
Cuba	1	1	0	0	0
Czechoslovakia	0	1	0	0	0
Denmark	2	5	1	0	0
Dominican Republic	5	6	8	4	3
Ecuador	2	4	8	3	2
El Salvador	8	11	8	4	2
Fiji	1	2	1	0	1
Finland	0	2	1	0	0
France	4	6	4	1	4
French Polynesia	0	1	0	0	1
Gabon	0	0	2	1	1
Germany	7	5	0	0	0
Ghana	0	0	1	1	0
Greece	1	0	0	0	0
Grenada	0	0	1	1	1
Guatemala	8	6	7	4	3
Haiti	6	4	5	3	2
Honduras	9	6	8	2	1
Hong Kong	12	8	8	5	7
Hungary	1	2	1	1	1

**CITIZENSHIP OF FOREIGN STUDENTS
FALL SEMESTERS 1994-1998**

<u>Countries</u> <u>Represented</u>	<u>1994</u>	<u>1995</u>	<u>1996</u>	<u>1997</u>	<u>1998</u>
India	2	3	3	2	3
Indonesia	2	1	0	0	1
Iran	2	3	0	0	0
Iraq	0	1	0	0	0
Israel	0	0	1	0	1
Italy	6	5	5	2	3
Ivory Coast	0	0	0	1	1
Jamaica	2	0	2	1	1
Japan	92	96	88	88	86
Jordan	2	1	1	0	1
Korea	9	20	0	1	2
Kuwait	1	1	0	0	0
Laos	0	2	4	0	1
Lebanon	0	0	0	1	0
Libya	0	0	0	1	1
Macau	0	0	1	0	1
Madagascar	1	1	0	0	0
Malaysia	0	0	0	0	0
Marshall Islands	1	0	0	0	0
Mexico	35	40	57	15	15
Monaco	0	1	0	0	0
Mongolia	0	7	9	53	57

**CITIZENSHIP OF FOREIGN STUDENTS
FALL SEMESTERS 1994-1998**

<u>Countries</u> <u>Represented</u>	<u>1994</u>	<u>1995</u>	<u>1996</u>	<u>1997</u>	<u>1998</u>
Morocco	1	0	0	0	0
Nepal	1	1	2	2	2
Netherlands	0	1	1	0	0
New Zealand	1	2	3	1	0
Nicaragua	4	1	1	1	0
Nigeria	0	3	3	0	1
Northern Ireland	1	1	0	0	0
Norway	0	1	0	1	0
Pakistan	0	0	1	1	1
Panama	4	3	0	0	0
Peru	3	4	10	4	6
Philippines	3	2	0	0	0
Poland	6	4	4	2	1
Portugal	4	1	1	0	0
Russia	0	1	6	8	8
Scotland	1	1	0	0	0
Singapore	0	0	0	0	0
Solomon Isles	0	0	1	0	0
South Africa	5	5	2	1	3
Spain	2	2	0	2	3
Sri Lanka	1	0	0	0	0

**CITIZENSHIP OF FOREIGN STUDENTS
FALL SEMESTERS 1994-1998**

<u>Countries</u> <u>Represented</u>	<u>1994</u>	<u>1995</u>	<u>1996</u>	<u>1997</u>	<u>1998</u>
St. Vincent	0	0	0	0	0
Sudan	0	1	2	0	0
Sweden	1	1	3	2	2
Switzerland	4	3	1	1	1
Taiwan	14	19	12	12	17
Thailand	4	6	5	2	3
Tonga	4	1	0	0	0
Trinidad & Tobago	0	0	2	1	0
Uganda	1	1	0	0	0
Ukraine	0	3	1	0	0
United Arab Emirates	1	2	0	0	1
United Kingdom	4	6	13	1	2
Uruguay	0	0	0	0	2
Venezuela	9	6	9	9	8
Vietnam	2	6	0	0	0
West Indies	6	5	0	0	0
Western Samoa	1	2	3	1	0
Yemen (SANAA)	0	0	0	3	5
Yugoslavia	1	0	0	0	0
Zimbabwe	0	1	0	0	0
Other/Not Specified	0	0	0	32	1
TOTAL NUMBER OF COUNTRIES, FALL 1998			51		

**UTAH VALLEY STATE COLLEGE FOUNDATION MEMBERS
1998-1999**

G. William "Bill" Aaron	Merrill Lynch	H. Don Norton	Far West Bank
Bill J. Anderson	Business Consultant	Davis Palfreyman	Central Bank & Trust
Merrill Bushnell	Century 21 Bushnell Realty	Florence B. Ragan	Retired
Louise Clyde	Retired	David W. Reeves	Beneficial Life
Wilford W. Clyde	Geneva Rock	Neal Savage	Savage Brothers
Stanley E. Collins	Smith Barney Shearson	Marlon O. Snow	MST Trucking, Inc.
David Gunther	Merrill Lynch	Wilson W. Sorensen	UVSC Pres. Emeritus
Ronald Hawkins	Hawkins, Cloward, and Simister	LaVorn G. Sparks	
J. Marvin Higbee	Jostens Learning	Paul Sybrowsky	Dynix, Inc.
Doug Horne	Horne's Lodging Properties	Maria Vargas	Hard Disk Cafe
Jeffrey Kahn	First Security Bank	Hall Wing	Wing Enterprises
Renee Nelson	The Daily Herald	Steve Winn	Mr. Mac's
Norm Nielsen	SCERA Corporation		

Source: Utah Valley State College, Institutional Advancement

HISTORY OF EDUCATION AND GENERAL OPERATING BUDGETS AND STATE APPROPRIATIONS

<u>Year</u>	<u>Total Budget</u>	<u>State General/ Income Tax Fund</u>	<u>Percentage</u>
1998-99	\$48,065,900	\$29,503,600	61.38%
1997-98	\$43,568,200	\$26,758,700	61.42%
1996-97	\$40,060,000	\$24,380,200	60.86%
1995-96	\$37,960,000	\$22,138,100	58.32%
1994-95	\$33,800,000	\$19,454,300	57.56%
1993-94	\$29,663,000	\$17,364,100	58.54%
1992-93	\$26,416,500	\$16,121,200	61.03%
1991-92	\$23,538,800	\$14,994,600	63.70%
1990-91	\$21,319,500	\$13,939,400	65.38%
1989-90	\$18,856,800	\$12,370,900	65.60%
1988-89	\$17,268,400	\$11,449,800	66.30%
1987-88	\$16,796,426	\$11,162,400	66.46%
1986-87	\$15,967,752	\$10,716,500	67.11%
1985-86	\$15,400,281	\$10,723,475	69.63%
1984-85	\$13,854,100	\$9,963,500	71.92%
1983-84	\$12,021,700	\$7,997,700	66.53%
1982-83	\$11,377,500	\$7,671,400	67.43%
1981-82	\$10,281,200	\$7,054,100	68.61%
1980-81	\$8,656,400	\$6,206,500	71.70%
1979-80	\$7,462,800	\$5,346,500	71.64%

Source: Utah Valley State College, Budget Office

HISTORY OF STATE TAX FUNDS PER FTE*

<u>Year</u>	Base State Tax Funds	Annualized FTE	Appropriation Per FTE
1997-98	\$26,758,700	10,056	\$2,661
1996-97	\$24,380,200	9,721	\$2,508
1995-96	\$22,138,100	8,988	\$2,463
1994-95	\$19,454,300	8,437	\$2,306
1993-94	\$17,364,100	8,021	\$2,165
1992-93	\$16,121,200	7,472	\$2,158
1991-92	\$14,994,600	6,732	\$2,227
1990-91	\$13,939,400	5,787	\$2,409
1989-90	\$12,370,900	5,854	\$2,113
1988-89	\$11,449,800	5,329	\$2,149
1987-88	\$11,162,400	5,302	\$2,105
1986-87	\$10,716,500	5,206	\$2,058
1985-86	\$10,723,475	4,899	\$2,189
1984-85	\$9,963,500	4,947	\$2,014
1983-84	\$7,997,700	5,272	\$1,517
1982-83	\$7,671,400	5,035	\$1,524
1981-82	\$7,054,100	4,349	\$1,622
1980-81	\$6,206,500	3,840	\$1,616
1979-80	\$5,346,500	3,250	\$1,645

*FTE = Full-time equivalent

**EDUCATION & GENERAL OPERATING FUNDS
EXPENDITURE PURPOSE 1998-1999**

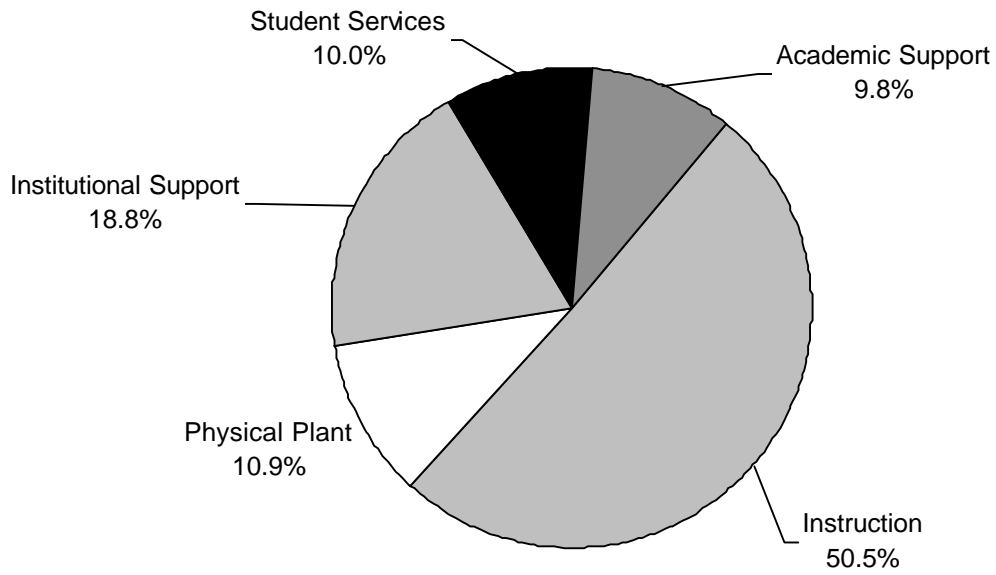

Source: Utah Valley State College, Budget Office

**EDUCATION & GENERAL OPERATING FUNDS
USE EXPENDITURE CATEGORY 1998-1999**

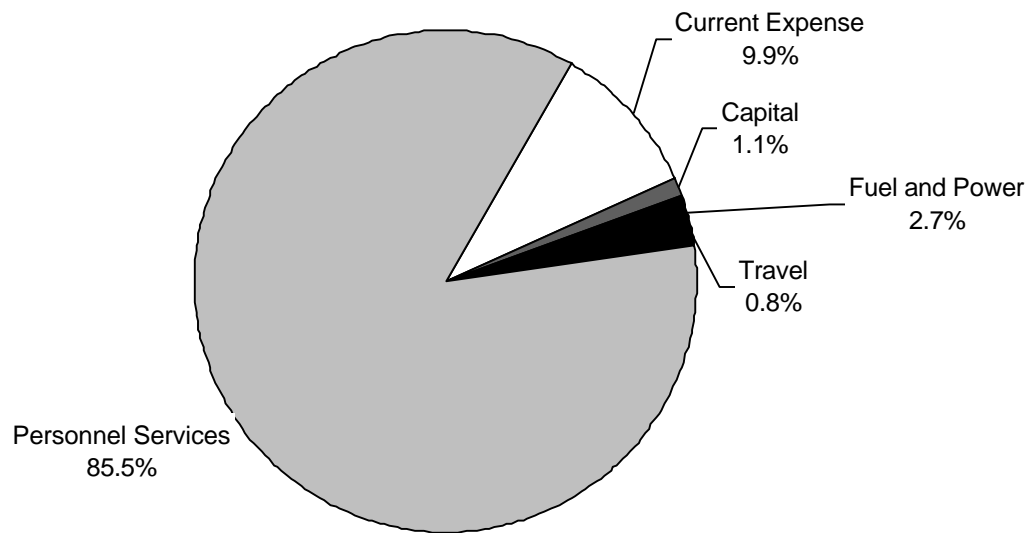

Source: Utah Valley State College, Budget Office

EDUCATION & GENERAL REVENUE SOURCES 1998-1999

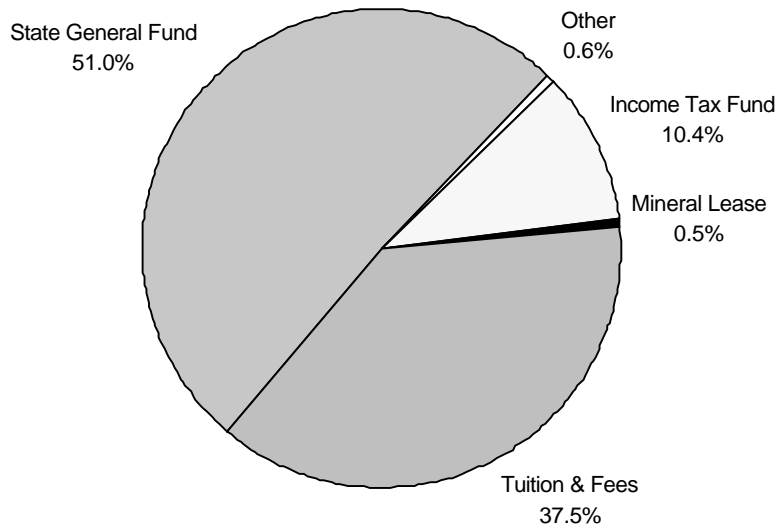

Source: Utah Valley State College, Budget Office

SCHOLARSHIP ACTIVITY REPORT

1997-98

<u>Name</u>	<u>Number</u>	<u>Amount</u>
1 st Security Foundation	1	\$ 1,100
Allyson Walker Ollivier	4	1,250
Athletic	75	28,616
B R Minority	9	3,200
Bamberger Student with Disabilities	17	10,927
Blaine/Lousie Clyde	4	2,280
Browning Trust	9	6,688
Business Faculty/Staff	4	2,200
CASS	16	90,078
David Reeves	1	620
Don/Renee Butler	1	2,000
Far West Bank	2	1,000
Fawn Walker	25	24,088
Florence B. Ragan (General)	7	7,434
Florence Ragan Theater	4	2,000
General	43	11,670
Geneva Steel Employees	3	1,500
Greer Nursing	15	4,878
Gunther Nursing	6	4,500
Gunther Trades	14	11,067
Home Builders	10	3,000
Irma Burg (Peo)	1	1,239
Joanne B. Losee	3	1,299
Joseph Ollivier Business School	1	400
Key Bank	1	500
Marvin & Ethelynn Higbee	1	140

SCHOLARSHIP ACTIVITY REPORT

1997-98 (continued)

<u>Name</u>	<u>Number</u>	<u>Amount</u>
Machine Tool Tech Parker Foundation	1	310
Marlon Snow	4	3,178
Miscellaneous	2	7,804
Mountain Fuel - A Questar Co.	3	2,000
Nadine Gillmore	1	1,200
New Opportunities	1	1,000
Pacific Corp	1	140
Pearson Trust	15	9,245
Perry Foundation	9	12,393
PGA	1	500
Pleasant Grove Health	1	900
Presidential	33	33,280
Rashband	2	1,859
Rodeo	9	4,277
School of Business	7	2,440
Springville Rotary	3	4,461
Steven W. Gibson	2	1,600
Stouffer Foods	4	2,168
Student Alumni	7	3,448
Student Government	7	1,974
TTI	1	310
Utah County Realtors	2	1,800
Utah Hotel & Lodging	1	1,000
Utah Valley Business Expo	6	3,000
Victor & Fae Cartwright	5	4,956
Welding	1	310
TOTAL	406	\$329,227

Source: Utah Valley State College, Financial Aid Office and Institutional Advancement

FINANCIAL AID ACTIVITY REPORT 1997-1998

<u>GRANTS</u>	<u>NUMBER OF STUDENTS</u>	<u>AMOUNT</u>
Federal Pell	3,478	\$4,622,101
Federal SEOG	965	342,618
State Supplement	475	107,430
UCOPE	114	56,796
 <u>LOANS</u>		
Federal Perkins	135	320,684
PLUS	22	98,616
Stafford	1,977	4,648,742
Short -Term	3,139	2,314,039
Unsubsidized Stafford	402	774,074
 <u>EMPLOYMENT</u>		
Federal Work-Study	107	164,514
UCOPE Work-Study	19	22,564
 TOTAL	 10,833	 \$13,472,178

Source: Utah Valley State College, Office of Financial Aid

GRANTS AND CONTRACTS SUMMARY - 1997-98

<u>General</u>	<u>Amount</u>
Library Horizon	90,871
UMEP	119,667
Dep. Pub. Safety	3,000
Substance Abuse	3,000
Anti-Terrorism	39,885
Small Bus. Dev. Cntr.	115,407
Technology Init.	50,000
Technology English	87,000
Fire Marshall-Arson	5,609
St. Grant Fire Marsh.	1,695,000
Wildland Fire Trng.	90,010
Ut. Displ. Home.	11,015
Child Care R&R	196,448
BLM Lt. Monitoring	7,180
Student S.S.	133,694
NEH-Ethics	16,225
USIA Mongolian U.	51,451
BLM Genetic Study	13,000
CASS/Cycle K	188,864
Talent Search	218,928
NIST	1,168,842
Upward Bound	263,623
BLM Poppy Mon.	1,542
School to Career	869,981
Title II D-R & Demo	115,532
NIST Res. Net.	318,329
IMET/USUF	26,680
NSF	96,537
EPA Education	996
Ut/Russia USIA	11,990
TOTAL	\$6,009,945

<u>Foundation/Corporation</u>	<u>Amount</u>
Utah/Russia Days	4,100
E. Foundation	1,000
Center for Personal and CD	10,000
MDH Foundation	500
C. Foundation	1,000
B. Foundation	10,000
United Way	23,475
Browning Trust	44,083
EDC	2,500
ACTR	11,990
Aqua Tr.	3,000
Int. Student.	66,824
TOTAL	\$178,472

<u>Flow Through</u>	<u>Amount</u>
Soar	1,200
ATST	250,328
ATC Services-Reg	288,328
ATC Services	270,578
USOE Training	300,614
Mtland JTPA	5,000
APPR Distr.	28,000
CHAMP-Sch. Distr.	157,219
SOAR	1,824
Perkins S. Par.	247,336
Perkins Formula	455,607
Perkins-Gender Eq.	54,165
Perkins-Workforce S.	87,820
Tech. Prep.	129,601
TOTAL	\$2,277,693

PHYSICAL FACILITIES

<u>Priority Requests for 1999</u>	<u>Gross Square Feet</u>
Technology Building	110,100
Student Center Addition	35,000
Space Utilization/Capacity Enhancement	33,900
Physical Plant/Receiving Complex	79,700
Humanities & Arts Building	78,900
Total Net Square Feet*	337,600

*SQUARE FOOTAGE FIGURES ARE APPROXIMATE

Source: Utah Valley State College, Planning Facilities Office