

PREFACE

This FACT BOOK is an annual publication of Utah Valley Community College and the Office of Institutional Research and Strategic Planning. The purpose of the FACT BOOK is to translate accumulated data into useful information to those within and outside our college environment.

Every effort has been made to include within this publication the data most often requested. A decision had to be made early in the development of the FACT BOOK to limit the published data. We invite the users of this book to freely comment on what data they would like to have included in the future. Please contact our office, (801) 222-8000 ext. 8365, with your comments.

The Office of Institutional Research and Strategic Planning wishes to thank the individuals or departments who have contributed to this publication.

*Nancy M. Smith, Ph.D.
Director
Office of Institutional Research
and Strategic Planning*

UTAH VALLEY COMMUNITY COLLEGE
FACT BOOK
1990-91
TABLE OF CONTENTS

GENERAL INFORMATION	1
ADMINISTRATION	19
FACULTY	30
ENROLLMENT	34
STUDENT PROFILE	46
SUPPORT ORGANIZATIONS	56
FINANCE	73
FACILITIES	85
RESEARCH	92
INDEX/GLOSSARY	155

CONTENTS

GENERAL INFORMATION

Institutional Mission	1
History of Utah Valley Community College	2
College Calendar, 1991 Fall Semester	6
College Calendar, 1992 Spring Semester	7
College Calendar, 1992 Summer Term	8
College Presidents	9
College Name Changes	9
Utah State Board of Regent Chairs	10
Utah Commissioners of Higher Education	10
Utah State Board of Regents	11
Utah State Board for Vocational Education Chairs	12
Tuition and Student Fees, Fall 1987, 1988, 1989, 1990, 1991	13
Student Body Presidents	14
Teacher of the Year	17
Employee of the Year	17
Athletics, Final Records and Conference Finishes	18

INSTITUTIONAL MISSION

Utah Valley Community College is dedicated to providing a broad range of quality academic, vocational, technical, and social opportunities and experiences designed to encourage and assist students in attaining their goals and maximizing their talents and potential, personally and professionally. The college is committed to meeting student and community needs for occupational training; providing developmental, general, and transfer education; meeting the needs for continuing education for personal enrichment and career enhancement; and providing diverse social, cultural, and international opportunities, and student support services.

HISTORY OF UTAH VALLEY COMMUNITY COLLEGE

Utah Valley Community College, Orem, is situated in the heart of Utah County. Nestled beneath mountains on all sides, the name Utah Valley has become synonymous with Utah County and is used interchangeably throughout the state. With a population of more than 260,000 it is the second largest county in the State and includes twenty incorporated cities. The College serves primarily the Mountainlands District of students with Utah County residents comprising 64 percent of it's enrollment.

The College was established when the Utah State Legislature passed an appropriation of \$100,000 for the biennium of 1936-38 for vocational education. Central Utah residents who had been supported by government funding, wanted to upgrade their skills in order to obtain better jobs and many enrolled in vocational classes administered by the school districts. However, the school districts were not able to give adequate supervision to organize, conduct, coordinate, and supervise adult programs, and in the spring of 1938, Hyrum E. Johnson of Provo was appointed supervisor of vocational education for Utah and Heber Valleys.

In the fall of 1941 the scattered classes throughout the two valleys were moved to a central location in south Provo and the Fairgrounds Campus was enthusiastically welcomed by the staff and students. Provo School District assumed the financial supervision of the new school and both federal and state monies flowed through the District to the school. It became imperative that the school have proper identification and the name Central Utah Vocational School was selected. With the advent of World War II, most of the school's operating budget came from federal government funds for war production training.

The birth of the school as a state institution was March 15, 1945, when Governor Herbert B. Maw signed a bill appropriating \$50,000 to operate for the biennium of 1945-47. A second bill was introduced and adopted in 1947 making the school a permanent state institution without any cut-off date. In 1946 Wilson W. Sorensen was appointed director of the school by the Utah State Board for Vocational Education and was the chief executive officer until June 1982.

In 1948 a new site, located between 1200 and 1400 North on 150 East in Provo, was obtained. The site was purchased by the four school districts (Alpine, Nebo, Provo and Wasatch) as well as Provo City and Utah County, with the understanding, if the property were given to the school, the state would appropriate the money for buildings. The location of the campus was considered ideal because of accessibility to students from Provo High School, the Vocational School, or Brigham Young University.

In March 1953 the name of the school was changed from Central Utah Vocational School to Utah Trade Technical Institute. In March 1967 the name was again changed, this time to Utah Technical College at Provo.

In February 1966 the Utah State Board for Vocational Education approved granting Associate of Applied Science Degrees and on July 14, 1967, the State Board approved offering general education courses. In August of 1971 the Associate of Science Degree was approved.

Enrollment growth became so immense the Provo Campus was no longer adequate and a search for a new site was begun. Several locations in Provo and Orem were reviewed and a decision was made to purchase 185 acres in southwest Orem. This location was chosen because of its landscape, excellent traffic flow, and accessibility. The business education building, student center, heating plant, and auto trades building were occupied at the beginning of the 1976-77 school year.

In 1974 the Associate of Science Degree was discontinued, but approval was given by the Board of Regents to again award the degree in December 1980. In 1981 the Legislature approved granting an Associate of Science Degree in general education on a three-year probationary basis with permanent approval in 1985.

On June 1, 1982, Wilson W. Sorensen retired as President and Dr. J. Marvin Higbee was selected by the Board of Regents as the new President.

Since the move to the Orem Campus the College has continued to grow with a trades building, learning resource center, athletic center and administration building added. As classes and service facilities were moved from Provo to Orem the vacated areas were filled by new programs, thus maintaining a split campus. A new science building was occupied in fall 1989.

Beginning fall quarter 1985 articulation was completed with Weber State College to offer a four-year bachelors degree in electronic technology while students continue their advanced courses on this campus. In winter quarter 1987 the same opportunity was offered students in the computer information systems program.

In 1987 the legislature approved a name change better reflecting the location and mission of the College--Utah Valley Community College.

In October 1987 Dr. J. Marvin Higbee resigned as President and Dr. Lucille T. Stoddard was appointed Acting President until a new chief executive officer was selected.

Dr. Kerry D. Romesburg was appointed President of Utah Valley Community College on July 17, 1988.

The Associate of Arts Degree was approved by the Board of Regents in 1987 and in 1989 the Regents and State Legislature approved funding for the Associate Degree Nursing program.

October 21, 1988, the College was granted permission by the State Board of Regents to convert from the quarter to the semester calendar system. This change became effective fall semester 1990.

Accounting students will be able to receive their four-year bachelors degree from Utah State University by taking classes offered on this campus beginning fall semester 1990.

In 1989 the College added an International Studies Center to coordinate exchange programs, bring international students on campus, and assist in giving faculty exchange opportunities. During this same period Utah Valley Community College became one of the first community colleges in the United States to sign an exchange agreement with Soviet Russia. Exchange agreements have also been reached with Central America and Caribbean countries, China, Hong Kong, Japan, Taiwan and Germany.

*Sources: A Miracle in Utah Valley--The Story of Utah Technical College 1941-1982 by Wilson W. Sorensen
Utah Valley Community College--Office of Vice President for Academic Affairs
Utah Valley Community College--Office of the President*

COLLEGE CALENDAR

1991 FALL SEMESTER

Early Registration Payment Deadline	August 16
Open Registration	August 22, 23
Instruction Begins	August 26
Labor Day Holiday	September 2
Harvest Holiday	October 21
Thanksgiving Holiday	November 27, 28, 29
Last Day of Classes	December 11
Study/Preparation Day	December 12
Final Examinations	December 13, 16, 17, 18
Fall Semester Ends	December 18

COLLEGE CALENDAR

1992 SPRING SEMESTER

Instruction Begins	January 8
Human Rights Day	January 20
President's Day Holiday	February 17
Spring Break	March 20
Good Friday Holiday	April 17
Last Day of Classes	April 23
Study/Preparation Day	April 24
Final Examinations	April 27, 28, 29, 30
Commencement	April 30

COLLEGE CALENDAR

1992 SUMMER TERM

Instruction Begins	May 27
First Block Ends	June 30
Second Block Begins	July 1
Independence Day Holiday	July 3
Pioneer Day Holiday	July 24
Last Day of Classes	August 6
Final Examinations	August 7, 8

COLLEGE PRESIDENTS

Mr. Wilson W. Sorensen	1946-1982
Dr. J. Marvin Higbee	1982-1988
Dr. Kerry D. Romesburg	1988-present

COLLEGE NAME CHANGES

1941	Central Utah Vocational School
1963	Utah Trade Technical Institute
1967	Utah Technical College at Provo
1987	Utah Valley Community College

Source: Utah Valley Community College, Office of the President

UTAH STATE BOARD OF REGENT CHAIRS

Peter W. Billings	1969-1973
Donald B. Holbrook	1973-1973
George G. Hatch	1973-1977
Donald B. Holbrook	1977-1981
Kem C. Gardner	1981-1985
Sue Marie Young	1985-1987
W. Eugene Hansen	1987-1989
Douglas S. Foxley	1989-present

UTAH COMMISSIONERS OF HIGHER EDUCATION

G. Homer Durham	1969-1976
Terrel H. Bell	1976-1981
Arvo Van Alstyne	1981-1985
Wm. Rolfe Kerr	1985-present

Source: Office of the Utah Commissioner of Higher Education

UTAH STATE BOARD OF REGENTS

<u>Name</u>	<u>Term*</u>
Kenneth G. Anderton	1995
Aileen H. Clyde	1995
Ian M. Cumming	1993
Douglas S. Foxley	1997
John B. Goddard	1997
Robert D. Hales	1993
L. Brent Hoggan	1997
Karen H. Huntsman	1995
Michael O. Leavitt	1997
Evelyn B. Lee	1993
Clifford S. LeFevre	1997
Douglas S. Peterson	1992
Paul S. Rogers	1995
Steven E. Snow	1995
Fred H. Stringham	1993
Dale O. Zabriskie	1993
Wm. Rolfe Kerr , Commissioner	

* Term expires June 30 of year indicated.

Source: Utah Valley Community College, Office of the President

UTAH STATE BOARD OF EDUCATION UTAH STATE BOARD FOR VOCATIONAL EDUCATION CHAIRS

1991-present	Neola Brown	1972-73	John L. Owen
1990-91	Jay Liechty	1970-72	Helen B. Ure
1988-90	Ruth Hardy Funk	1968-70	LeGrand P. Backman
1985-88	Keith T. Checketts	1966-68	Lynn S. Richards
1984-85	M. Richard Maxfield	1964-66	Sheldon S. Allred
1982-84	Oscar McConkie	1962-64	LeGrand P. Backman
1981-82	Jay Monson	1960-62	Moroni H. Brown
1980-81	W. Dean Belnap	1958-60	W. C. Cole
1979-80	Lila Bjorklund	1956-58	Charles A. White
1978-79	Jay Monson	1954-56	R. V. Larson
1977-78	W. Dean Belnap	1952-54	Rulon Hinkley
1976-77	Joan Burnside	1950-52	William O. Bentley
1975-76	Reuben D. Law	1944-50	E. Allen Bateman
1973-75	W. Robert Wright	1940-44	Charles H. Skidmore

Source: Utah State Office of Education

TUITION AND STUDENT FEES

	<u>FALL 1987</u> <u>QUARTER</u>	<u>FALL 1988</u> <u>QUARTER</u>	<u>FALL 1989</u> <u>QUARTER</u>	<u>FALL 1990</u> <u>SEMESTER</u>	<u>FALL 1991</u> <u>SEMESTER</u>
Resident					
Based on:					
5 Credit Hours	\$161	\$169	\$178	\$279	\$298.00
10 Credit Hours	\$266	\$279	\$308	\$487	\$524.00
15 Credit Hours	\$342	\$363	\$389	\$597	\$619.50
 Non-Resident					
Based on:					
5 Credit Hours	\$400	\$429	\$457	\$718	\$773.50
10 Credit Hours	\$705	\$749	\$818	\$1,309	\$1,417.50
15 Credit Hours	\$927	\$995	\$1,071	\$1,650	\$1,713.00

The tuition and fee schedule is partially linear; therefore, the amounts charged for tuition and fees change at each increment of total credit hours enrolled. The above figures show the amounts for three of these increments: 5, 10 and 15 credit hours.

Source: Utah Valley Community College, Fall Quarter 1987, 1988, 1989 and Fall Semester 1990, 1991 Class Schedules.

STUDENT BODY PRESIDENTS

Ken Patey	Orem, Utah	1991-1992
Kelly Bitters	Orem, Utah	1990-1991
Deryn Young	Alton, Utah	1989-1990
Jim Woods	Provo, Utah	1988-1989
Ben Gould	Orem, Utah	1987-1988
George Marshall	Orem, Utah	1986-1987
Bobby Thomas	California	1985-1986
Jay Deuel	Tucson, Arizona	1984-1985
Gordon Wilson	Lehi, Utah	1983-1984
Scott Banasky	Green River, Utah	1982-1983
Kerry Graves	Mapleton, Utah	1981-1982
Mark Fisher	Lanham, Maryland	1980-1981
Lee Barrus	Othello, Washington	1979-1980
Bruce Burnett	Provo, Utah	1978-1979
Blake Buhler	American Fork, Utah	1977-1978
William Reese	Vernal, Utah	1976-1977
Mel Poulsen	Richfield, Utah	1975-1976
LaVerl Crosby	Provo, Utah	1974-1975
Randy Kidman	Ogden, Utah	1973-1974
Terry K. Holt	Brigham City, Utah	1972-1973
Ken Law	Springville, Utah	1971-1972

STUDENT BODY PRESIDENTS

(continued)

Norm Thorson	Provo, Utah	1970-1971
Richard L. Evans	Orem, Utah	1970-1971
Doug Wright	Provo, Utah	1969-1970
Bruce Smith	Orem, Utah	1968-1969
Gary Houser	Orem, Utah	1967-1968
Jim Tilson	Spanish Fork, Utah	1966-1967
Donald P. Fordham	Pleasant Grove, Utah	1965-1966
Chuck Goodyear	Indianapolis, Indiana	1964-1965
Glen LaVar Cox	Hinkley, Utah	1963-1964
Robert Button	Provo, Utah	1962-1963
Paul Hart	Orem, Utah	1961-1962
Duane Jonhson	Showlow, Arizona	1960-1961
Duane Johnson	Showlow, Arizona	1959-1960
William Nuttall	Provo, Utah	1958-1959
James G. Goodman	Roy, Utah	1957-1958
Lynn Powell	Nephi, Utah	1956-1957
Blane Elton	Santaquin, Utah	1955-1956
Clark Jolley	Pleasant Grove, Utah	1954-1955
Calvin Davies	Panguitch, Utah	1953-1954
William H. White	Goshen, Utah	1952-1953
Mark Anderson	Provo, Utah	1951-1952

STUDENT BODY PRESIDENTS

(continued)

Bill Hales	Pocatello, Idaho	1950-1951
Thomas Donald Forsyth	Provo, Utah	1949-1950
Lee Russell Cardall	Salt Lake City, Utah	1948-1949
Mark H. Nilsen	Provo, Utah	1947-1948
Don A. Taylor	Spanish Fork, Utah	1946-1947

Source: Utah Valley Community College, Office of the Vice President for Student Services

TEACHER OF THE YEAR

1976-77	Elma Mack	1984-85	Douglas L. Jorgensen
1977-78	J. D. Davidson	1985-86	Wesley M. Bitters
1978-79	Rex Losee	1986-87	Kim I. Brewster
1979-80	Robert F. Steele	1987-88	Elma Mack
1980-81	Stephen M. Trane	1988-89	David O. Litchford
1982-83	James E. Barnes	1989-90	Barbra Ann Hoge
1983-84	Rulon J. Wells	1990-91	Larry B. Marsing

Source: Utah Valley Community College, Office of Institutional Research and Strategic Planning

EMPLOYEE OF THE YEAR

1985-86	Helen Kennington	1988-89	Craig Gappmayer
1986-87	Linda L. Makin		Ruth Broderick
1987-88	James L. Michaelis		Shelley Olsen
	Keith Barlow	1989-90	Kathleen Crawford
	Kenneth E. Mathews		

Source: Utah Valley Community College, Office of Institutional Research and Strategic Planning

ATHLETICS

FINAL RECORDS AND CONFERENCE FINISHES

	<u>1983-84</u>	<u>1984-85</u>	<u>1985-86</u>	<u>1986-87</u>	<u>1987-88</u>	<u>1988-89</u>	<u>1989-90</u>	<u>1990-91</u>
WOMEN								
Basketball	6-8 (4th)	20-3 (1st)	25-1 (1st)	23-4 (1st)	23-4 (1st)	17-8 (5th)	26-4(1st)	29-3(1st)
Softball		19-16 (2nd)	19-14 (2nd)	27-8 (1st)	17-12 (1st)	22-17(1st)	20-6 (1st)	17-13(2nd)
Volleyball	29-8 (1st)	25-6 (2nd)	30-8 (1st)	21-12 (2nd)	35-6 (1st)	26-5 (1st)	24-9(1st)	31-9 (2nd)
Rodeo	2nd	3rd	4th	3rd	3rd	3rd	2nd	4th
MEN								
Basketball	18-12 (4th)	18-12 (3rd)	21-11 (1st)	16-14 (5th)	22-10 (4th)	29-5 (2nd)	22-12(2nd)	22-9(2nd)
Baseball	19-18 (2nd)	30-15 (1st)	18-19 (1st)	21-16 (2nd)	33-11 (1st)	26-15 (2nd)	20-17(1st)	27-23(2nd)
Rodeo	3rd	3rd	2nd	2nd	3rd	1st	2nd	2nd

Source: Utah Valley Community College, Sports Information Director
 Utah Valley Community College, Rodeo Club

CONTENTS

ADMINISTRATION

College Organizational Chart	19
Administrative Services (Organizational Chart)	20
College Relations (Organizational Chart)	21
Institutional Research Strategic Planning (Organizational Chart)	22
Academic Affairs (Organizational Chart)	23
Academic Affairs (Organizational Chart, continued)	24
Academic Affairs (Organizational Chart, continued)	25
Budget Office (Organizational Chart)	26
Board of Trustees Members, Appointed as of June 30, 1991	27
Board of Trustees Chairs	28
Former Board of Trustees Members	29

Utah Valley Community College Organizational Chart

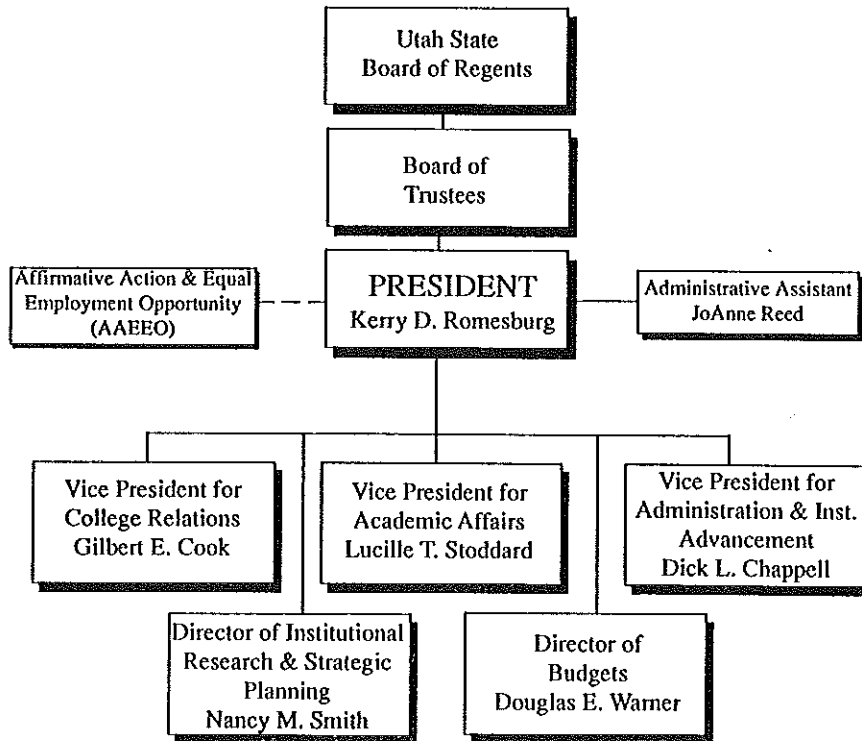

July 1991

Administration and Institutional Advancement

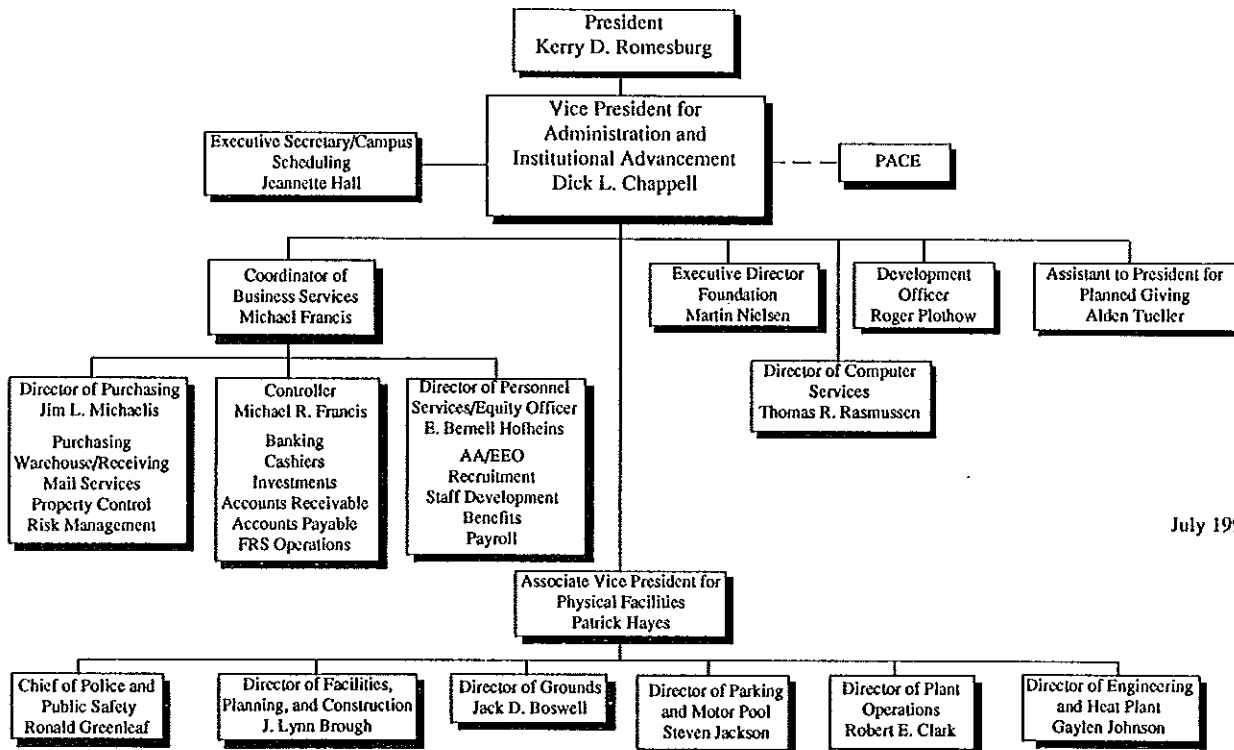

July 1991

College Relations

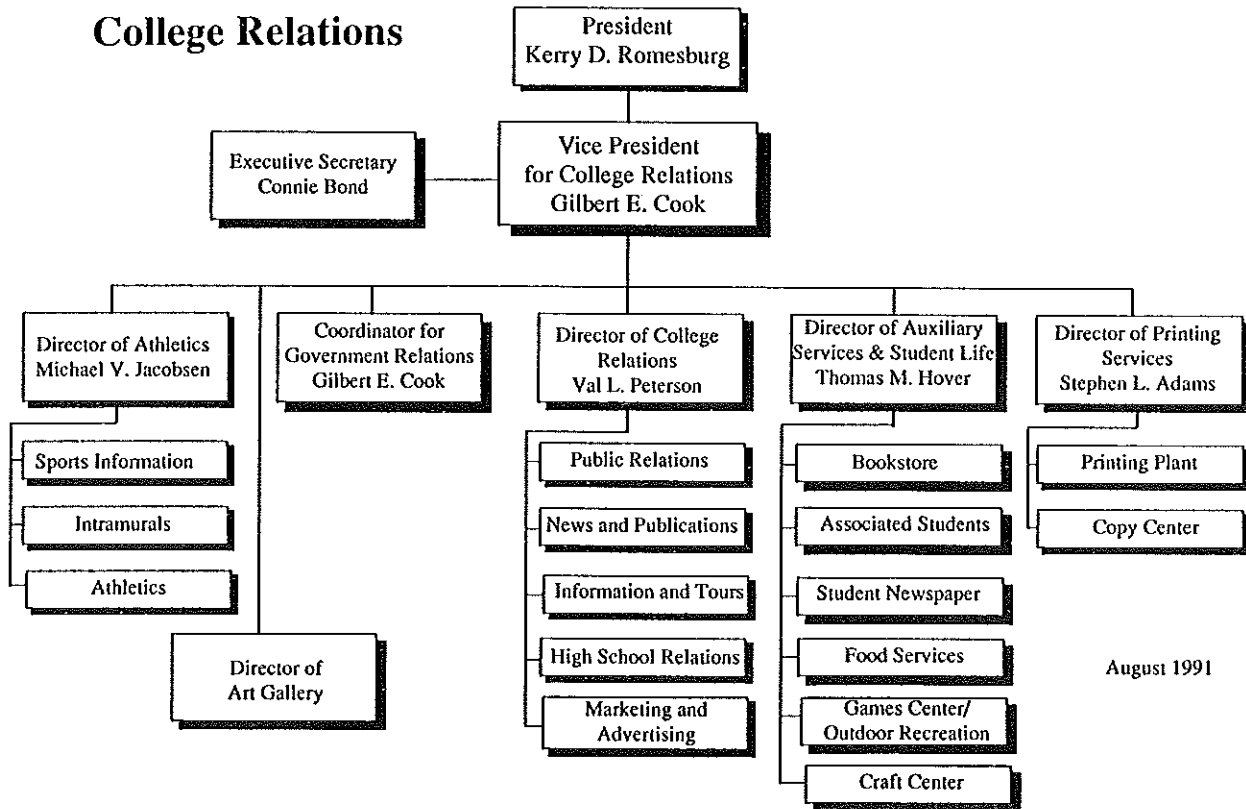

August 1991

Institutional Research and Strategic Planning

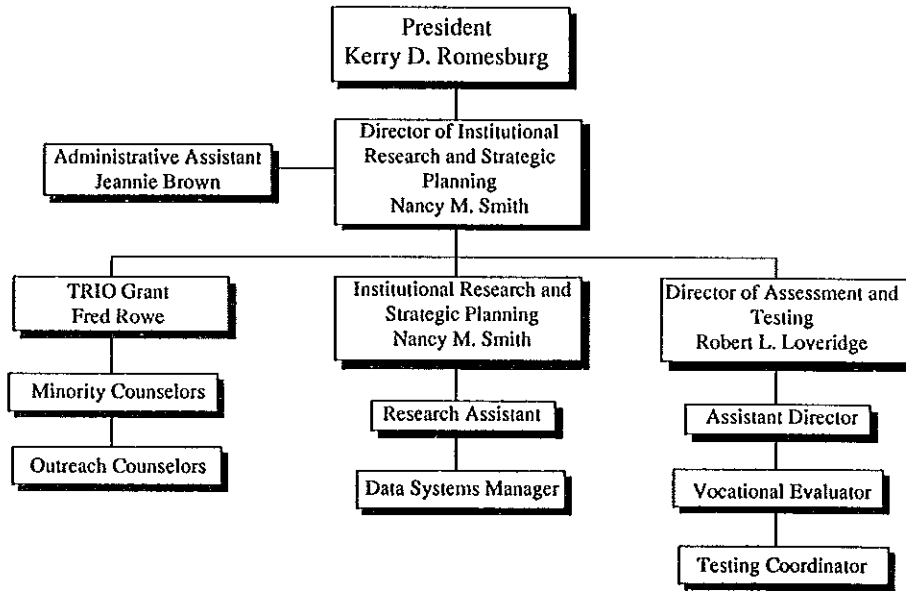

September 1991

Academic Affairs

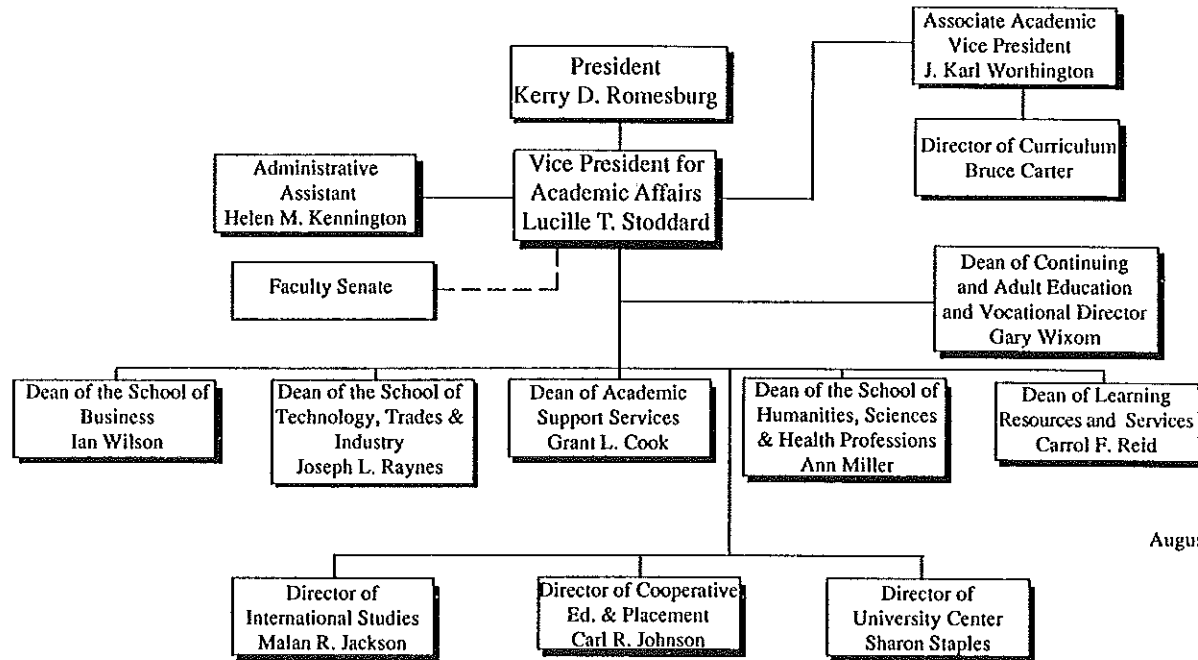

August 1991

Academic Affairs

(Continued)

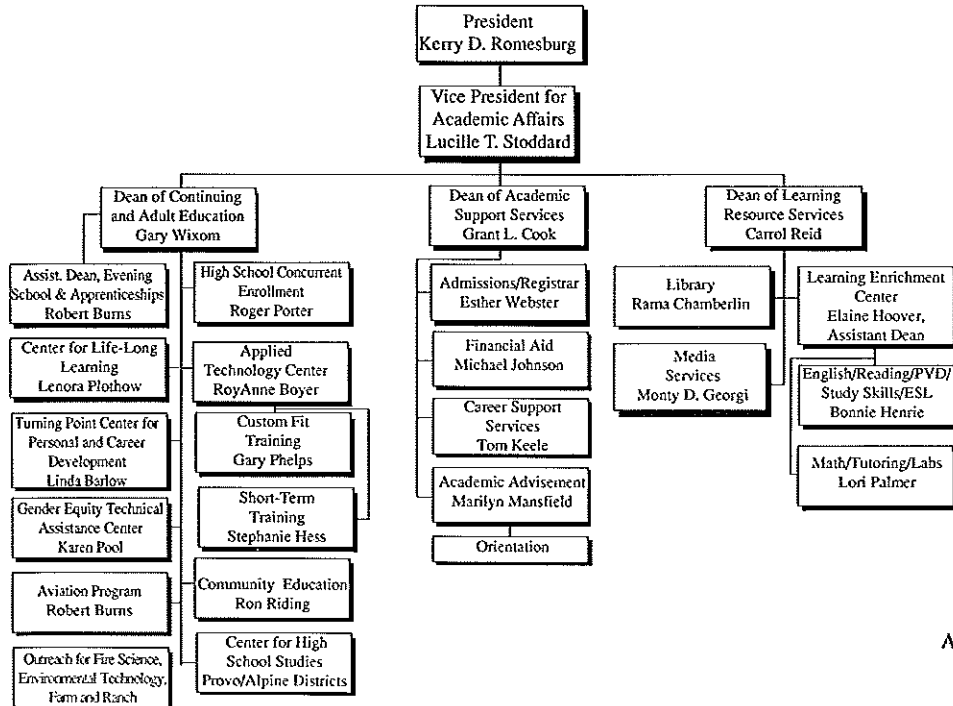

August 1991

Academic Affairs

(Continued)

President
Kerry D. Romesburg

Vice President for
Academic Affairs
Lucille T. Stoddard

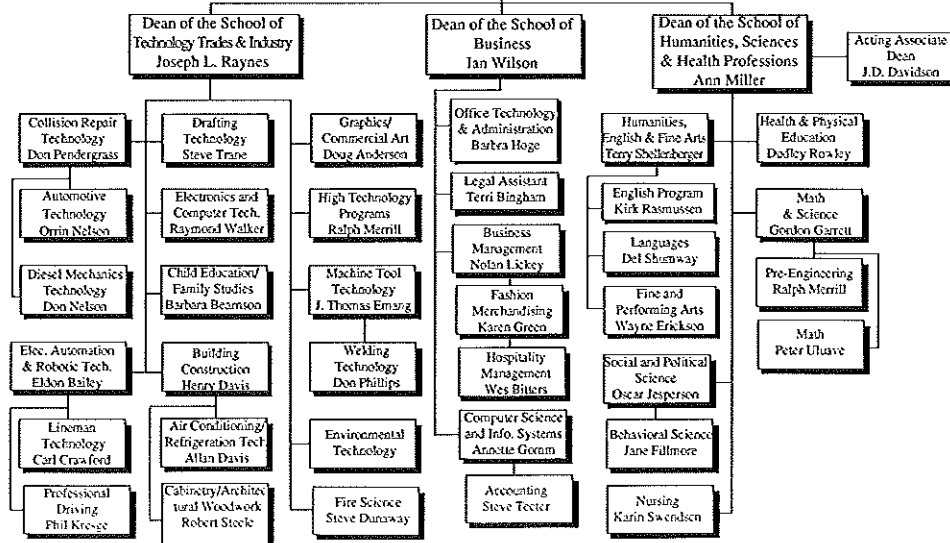

August 1991

Budget Office

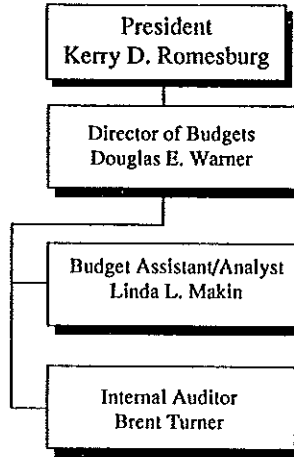

September, 1991

BOARD OF TRUSTEES
Members Appointed by the Governor of Utah
as of June 30, 1991

<u>NAME</u>	<u>TERM EXPIRES</u>
Alan C. Ashton (Vice-Chair)	6/30/93
Joseph A. Cannon	6/30/93
Lawrence A. Haines	6/30/95
David D. Halladay	6/30/92
Ray M. Harding, Jr. (Chair)	6/30/95
Nancy M. Heuston	6/30/95
Kenneth C. Patey	4/30/92
DeLance W. Squire	6/30/93
Beth Tolbert	6/30/95
Mary Anne Q. Wood	6/30/93

Source: Utah Valley Community College, Office of the President

BOARD OF TRUSTEES CHAIRS

	<u>When Elected</u>
Grant Burgon	July 1978
Charles Bates	July 1980
Ray Harding	August 1991
Howard Pace	July 1982
Mary Anne Wood	September 1985
DeLance Squire	July 1989

Source: Utah Valley Community College, Office of the President

FORMER BOARD OF TRUSTEES MEMBERS

Warren E. Bartel
Charles L. Bates
Kelly M. Bitters
Grant C. Burgon
Aileen Clyde
Brent DeMille
Bruce T. Griffin
Robert E. Halladay
David A. Jacobsen
Wm. Rolfe Kerr
Robert D. McDougall
Raymond J. Noorda
Margaret L. Nelson
Howard Pace

Philip Perlman
Howard J. Ruff
Eris Y. Sumner
Boyd C. Sunderland
Jon Startup
Jay Weaver
Brent Welch
Deryn Young

CONTENTS

FACULTY

Age Distribution of Full-Time Faculty by Degree and Gender, August 1991	30
Ethnic Distribution of Full-Time Faculty by Degree and Gender, August 1991	31
Universities Represented by Doctorates of Contract Faculty and Administrators, 1990-91	32

AGE DISTRIBUTION OF FULL-TIME FACULTY BY DEGREE AND GENDER

August 1991

	<u>26-30</u>	<u>31-35</u>	<u>36-40</u>	<u>41-45</u>	<u>46-50</u>	<u>51-55</u>	<u>56-60</u>	<u>Over 60</u>
Doctorate								
Male			4	1	6	5		1
Female		3			1	1		
Masters								
Male		3	3	9	12	14	11	2
Female	2	4	1	4	10	5	2	2
Bachelors								
Male	1	2	5	11	5	5	3	1
Female			2	3		4	2	2
Associate								
Male	1	1	1	4	3	3		
Female								
Total	4	13	16	32	37	37	18	8

Source: Utah Valley Community College, Personnel Office

ETHNIC DISTRIBUTION OF FULL-TIME FACULTY BY DEGREE AND GENDER

August 1991

	<u>American Indian Alask/Nat</u>	<u>Asian Pacific Islander</u>	<u>Black</u>	<u>Caucasian</u>	<u>Hispanic</u>	<u>Other</u>
Doctorate						
Male				16		1
Female		1		4		
Masters						
Male		2		52		
Female				30		
Bachelors						
Male			1	32		
Female				13		
Associate						
Male				12		1
Female						
Total Male		2	1	112		2
Total Female		1		47		

Source: Utah Valley Community College, Personnel Office

**UNIVERSITIES REPRESENTED BY
DOCTORATES OF CONTRACT FACULTY & ADMINISTRATORS
1990 - 1991**

FACULTY

Aslett, Richard
Bingham, Terri C.
Bullock, Brent
Carter, Karen
Chappell, Dick L.
Ellenberger, Suzanne
Fillmore, Jane
Garrett, Gordon B.
Gomm, Annette J. (Thomason)
Grcic, Joseph
Grossen, Earl L.
Harris, James G.
Jackson, Malan R.
Jenkins, Robert B.
Lehnardt, Eberhardt
Li, Ya
Loveridge, Robert L.
Mecham, Harvey Dee
Miller, Ann
Nield, John
Oyler, Edward Dee

UNIVERSITY

Brigham Young University
Brigham Young University
Brigham Young University
University of Missouri
Columbia Pacific University
Oregon Graduate Center
Brigham Young University
University of Southern California
Oklahoma State University
Notre Dame
University of Utah
University of Alberta Edmonton
Arizona State University
Utah State University
Rice University
University of Utah
New Mexico State University
Brigham Young University
Kent State University
Idaho State University
Brigham Young University

UNIVERSITIES REPRESENTED BY DOCTORATES OF CONTRACT FACULTY & ADMINISTRATORS

1990 - 1991

(continued)

FACULTY

Perkins, Thomas M.
Peterson, Paul
Plothow, Roger H.
Rasmussen, Kirk
Raynes, Joseph L.
Richan, Frederic P.
Romesburg, Kerry D.
Shumway, Del K.
Smith, Nancy M.
Spafford, Ann
Staples, Sharon L.
Stoddard, Lucille T.
Tayler, Paul L.
Tueller, Alden B.
Warner, Douglas E.
Whaley, Wayne
Wilson, Ian Kenneth
Worthington, J. Karl

UNIVERSITY

Brigham Young University
University of Missouri
Brigham Young University
University of Utah
Texas A & M
University of Northern Colorado
Arizona State University
Washington University, St. Louis
Brigham Young University
Brigham Young University
University of Utah
Utah State University
University of Utah
University of California
Arizona State University
Brigham Young University
University of Calgary
University of Iowa

CONTENTS

ENROLLMENT

Headcount Enrollment, Fall Semester 1991	34
Full-Time Equivalent Enrollment, Fall Semester 1991	35
Average Credit Hours Per Student, Fall Semester 1991 (bar graph)	36
Enrollment History, Fall Quarters 1981-1991 (bar graph)	37
County Resident/Non-Resident Headcount, Fall Quarters 1985-1991	38
Resident/Non-Resident Headcount, Fall Quarters 1985-1991 (bar graph)	39
Part-Time/Full-Time Headcount, Fall Quarters 1985-1991	40
Part-Time/Full-Time Headcount, Fall Quarters 1985-1991 (bar graph)	41
Headcount by Area of Study, Fall Quarters 1985-1991 (bar graph)	42
Average Credit Hours Per Student by School, Fall Quarters 1985-1991	43
Average Credit Hours Per Student, Fall Quarters 1985-1991 (bar graph)	44
Enrollment Comparison of Utah Colleges/Universities, Fall 1990	45

HEADCOUNT ENROLLMENT Fall Semester 1991

TOTAL HEADCOUNT 8777

Male	4765	54%		Freshmen	7446	85%
Female	4012	46%		Sophomores	1331	15%
Resident	7988	91%		Part-time	4446	51%
Non-resident	789	9%		Full-time	4331	49%
Vocational-Technical Majors					3499	40%
General Studies Majors					5278	60%

Average Age 24.1

Source: Utah Valley Community College, Office of Institutional Research and Strategic Planning

FULL-TIME EQUIVALENT ENROLLMENT Fall Semester 1991

TOTAL FULL-TIME EQUIVALENT (FTE)* 5936.0

Vocational-Technical Majors	2334.6	39%
General Studies Majors	3601.4	61%
Residents	5301.0	89%
Non-residents	635.0	11%
Part-time	1911.8	32%
Full-time	4024.2	68%

*Full-time equivalent is the total number of credit hours in which students are enrolled divided by 15 (the credit hour load of a hypothetical "full-time" student).

Source: Utah Valley Community College, Office of Institutional Research and Strategic Planning

AVERAGE CREDIT HOURS PER STUDENT

Fall Semester 1991

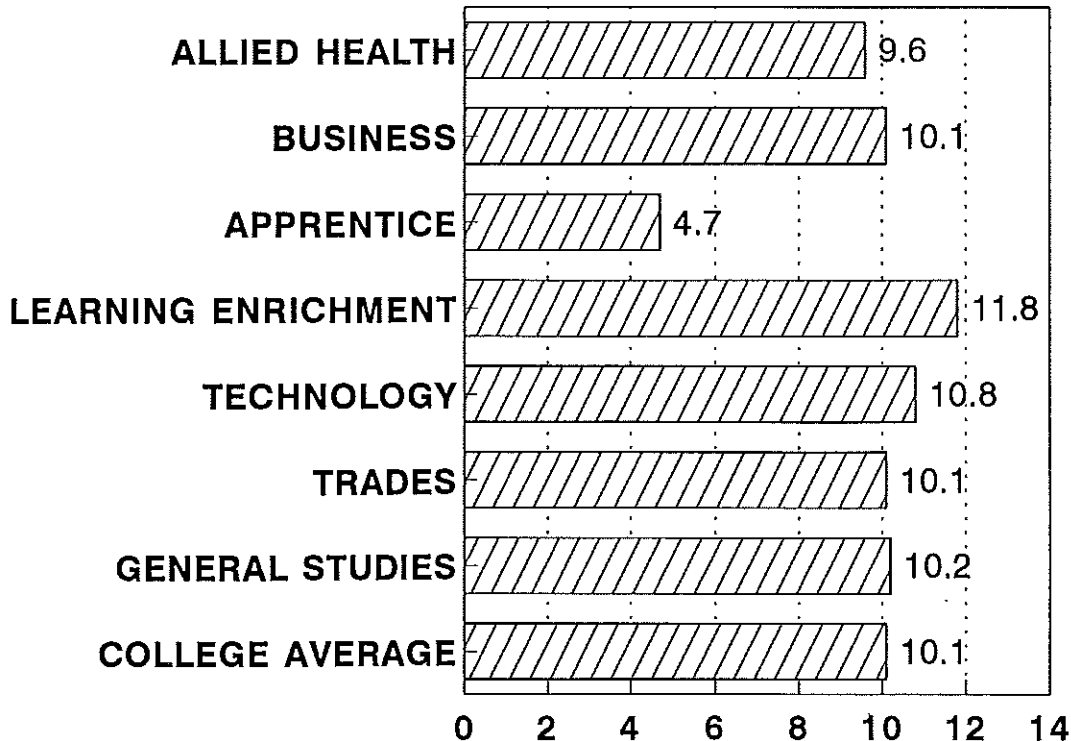

ENROLLMENT HISTORY

FALL QUARTERS 1981 - 1991*

*Fall 1990, 1991 Semester

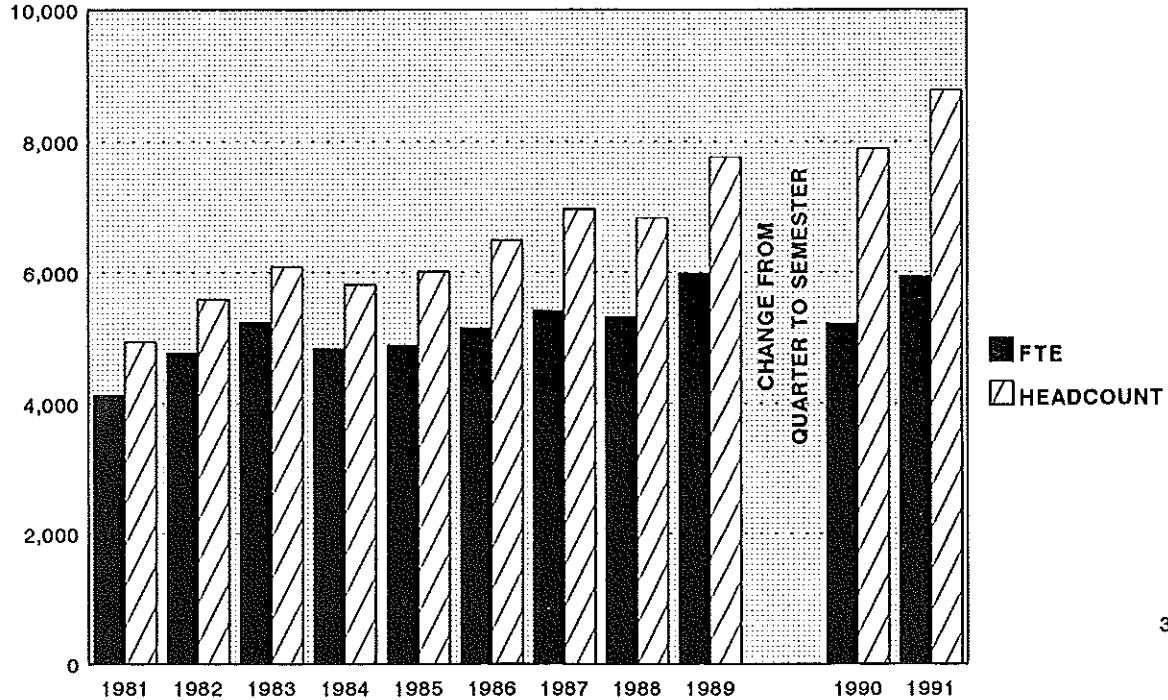

COUNTY RESIDENT/NON-RESIDENT HEADCOUNT FALL QUARTERS 1985-1991*

	<u>1985</u>	<u>1986</u>	<u>1987</u>	<u>1988</u>	<u>1989</u>	<u>1990</u>	<u>1991</u>
TOTAL	6,013	6,492	6,968	6,833	7758	7886	8777
Resident	5,362	5,882	6,331	6,309	7118	7132	7988
%	89	90	91	92	92	90	91
Utah County	4,405	NA	5,325	4,790	5245	5142	5623
%	73		76	70	68	65	65
Salt Lake County	227	NA	255	274	292	286	464
%	4		4	4	4	4	5
Wasatch County	85	NA	90	96	116	90	104
%	1		1	1	1	1	1
Other Counties	645	NA	661	1,149	1465	1614	1797
%	11		9	17	19	20	20
Non-resident	651	610	637	524	640	754	789
%	11	9	9	8	8	10	9
Other States	489	448	506	433	460	548	670
%	8		7	6	6	7	8
Foreign	162	162	131	91	180	206	119
%	3	3	2	1	2	3	1

*Fall 1990, 1991 Semester

Source: Utah Valley Community College, Office of Institutional Research and Strategic Planning

RESIDENT/NON-RESIDENT HEADCOUNT

FALL QUARTERS 1985 - 1991*

*Fall 1990, 1991 Semester

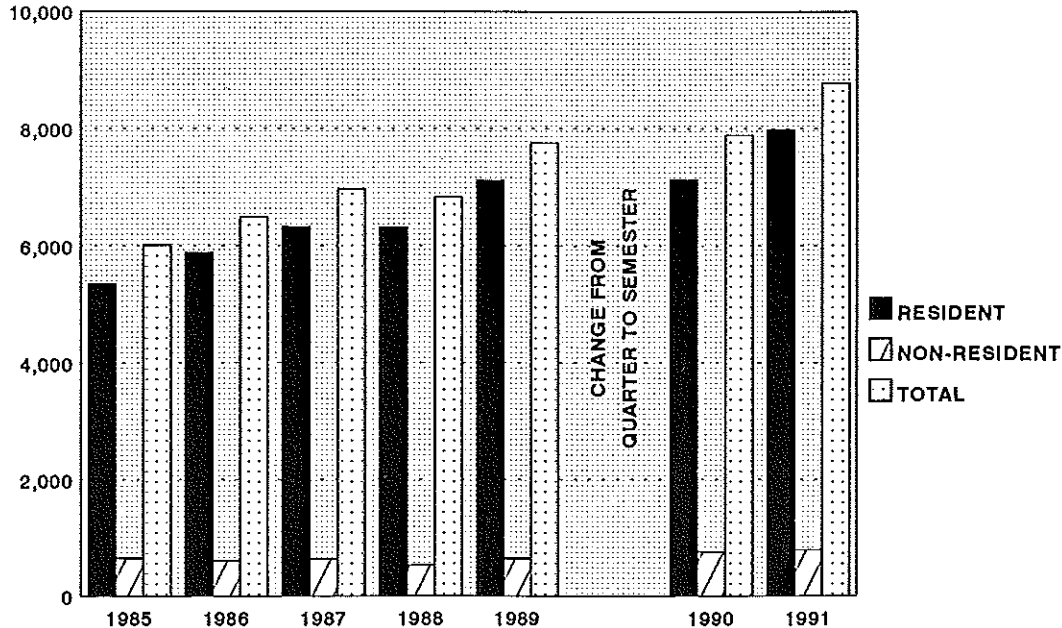

RESIDENT	5,362	5,882	6,331	6,309	7,118		7,132	7,988
NON-RESIDENT	651	610	637	524	640		754	789
TOTAL	6,013	6,492	6,968	6,833	7,758		7,886	8,777

PART-TIME/FULL-TIME HEADCOUNT - FALL QUARTERS 1985-1991*

	<u>1985</u>	<u>1986</u>	<u>1987</u>	<u>1988</u>	<u>1989</u>	<u>1990</u>	<u>1991</u>
TOTAL	6,013	6,492	6,968	6,833	7,758	7886	8777
Part-time	2,176	2,525	2,888	2,800	3,252	4079	4446
< 7 hours	1,065	1,144	1,387	1,337	1,473	2209	2448
7 - 11 hours	1,111	1,381	1,501	1,463	1,779	1870	1998
Full-time	3,837	3,967	4,080	4,033	4,506	3807	4331
12 hours	511	545	556	604	695	1525	1369
13 hours	600	771	682	661	787	851	941
14 hours	468	473	423	442	543	468	657
15 hours	754	812	1,163	1,194	1,350	422	582
16 hours	378	366	372	320	382	271	374
17 hours	303	237	211	237	160	110	217
18 hours	321	341	268	246	247	74	89
19 hours	151	135	162	86	103	34	30
20 hours	183	146	135	141	120	19	31
> 20 hours	168	141	108	102	119	33	41

*Fall 1990, 1991 Semester

Source: Utah Valley Community College, Office of Institutional Research and Strategic Planning

PART-TIME/FULL-TIME HEADCOUNT

FALL QUARTERS 1985 - 1991*

FULL-TIME STUDENT IS 12 OR MORE CREDITS

*Fall 1990, 1991 Semester

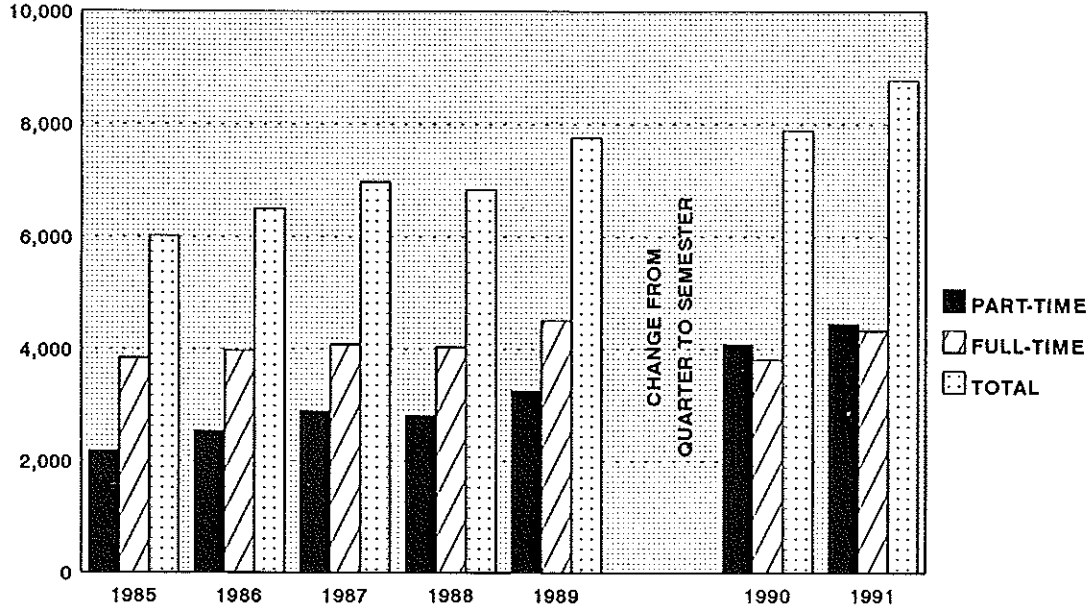

PART-TIME	2,176	2,525	2,868	2,800	3,252		4,079	4,446
FULL-TIME	3,837	3,967	4,080	4,033	4,506		3,807	4,331
TOTAL	6,013	6,492	6,968	6,833	7,758		7,886	8,777

HEADCOUNT BY AREA OF STUDY

FALL QUARTERS 1985 - 1991*

*Fall 1990, 1991 Semester

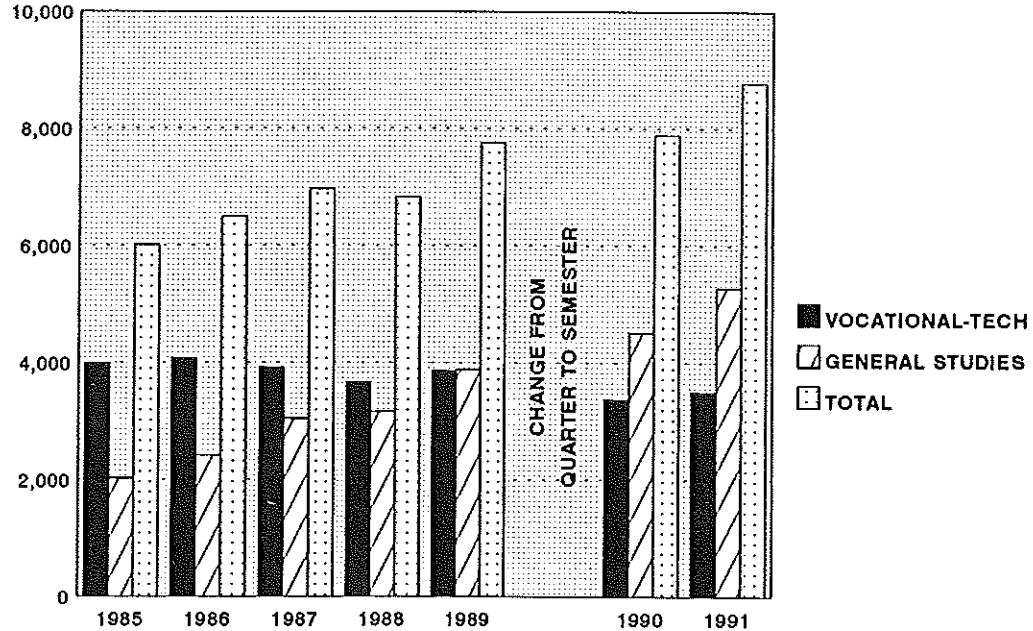

VOCATIONAL-TECH	3,987	4,075	3,922	3,671	3,868		3,373	3,499
GENERAL STUDIES	2,026	2,417	3,046	3,162	3,890		4,513	5,278
TOTAL	6,013	6,492	6,968	6,833	7,758		7,886	8,777

AVERAGE CREDIT HOURS PER STUDENT BY SCHOOL
Fall Quarters 1985 - 1991*

<u>SCHOOL OF</u>	<u>1985</u>	<u>1986</u>	<u>1987</u>	<u>1988</u>	<u>1989</u>	<u>1990</u>	<u>1991</u>
Allied Health	13.4	12.9	12.6	12.9	11.9	9.7	9.6
Business	11.6	11.4	11.2	11.2	11.3	9.8	10.1
Apprentice	6.3	6.8	6.2	6.6	7.0	5.0	4.7
General Studies	1.5	11.5	11.3	11.8	11.5	10.0	10.2
Learning Enrichment	3.0	12.5	12.0	11.5	11.8	11.4	11.8
Technology	14.5	13.7	13.7	11.4	11.5	9.7	10.8
Trades	15.2	13.3	13.2	13.6	13.4	11.2	10.1
College Average	12.2	11.9	11.7	11.7	11.6	9.9	10.1

*Fall 1990, 1991 Semester

Source: Utah Valley Community College, Office of Institutional Research and Strategic Planning

AVERAGE CREDIT HOURS PER STUDENT

Fall Quarters 1985 - 1991*

*Fall 1990, 1991 Semester

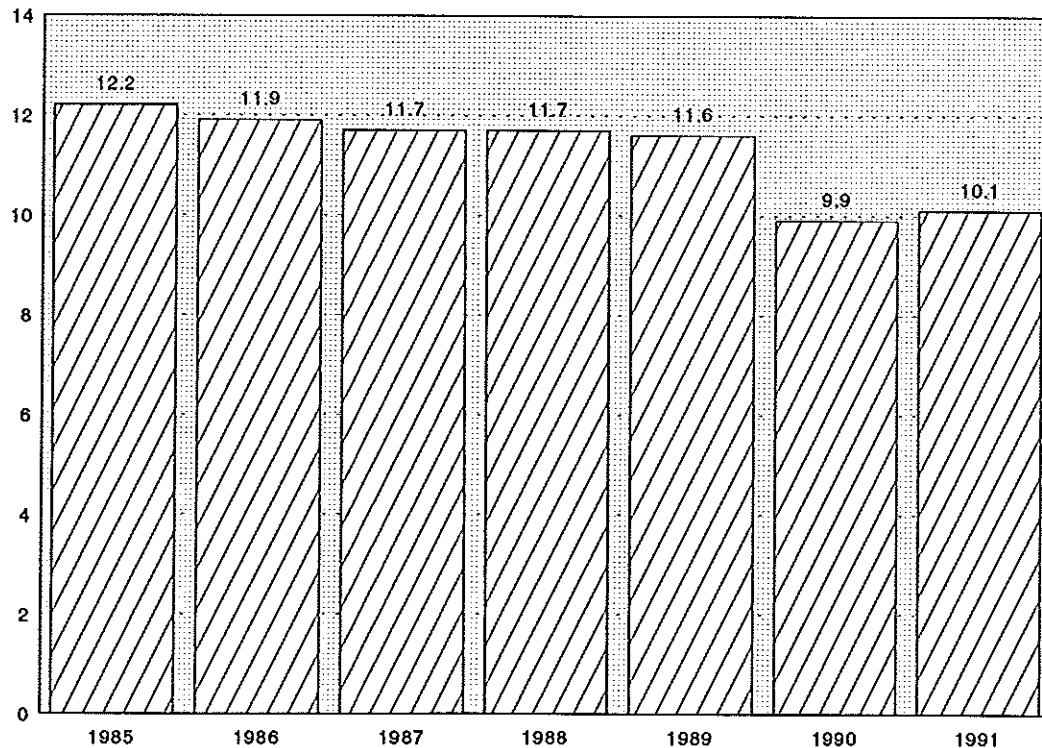

ENROLLMENT COMPARISON OF UTAH UNIVERSITIES AND COLLEGES

FALL 1990

<u>University/College</u>	<u>Headcount</u>	<u>FTE</u>
University of Utah	25,425	19,912
Utah State University	15,572	11,513
Weber State University	14,113	10,053
Southern Utah University	3,474	3,157
Salt Lake Community College	13,344	7,918
Utah Valley Community College*	7,886	5,225
Dixie College	2,528	2,158
College of Eastern Utah	2,960	1,800
Snow College	1,872	1,798

*Utah Valley Community College changed to Semesters, Fall 1990.

Source: Utah Valley Community College, Office of Institutional Research and Strategic Planning

CONTENTS

STUDENT PROFILE

Mean Age of Students, 1985-1991 (bar graph)	46
Headcount Distribution by Age - Fall 1985-1991	47
Headcount Distribution by Ethnic Group - Fall 1985-1991	48
Male/Female Headcount - Fall 1985-1991 (bar graph)	49
Geographic Origin of Students, United States - Fall 1991 (map)	50
Geographic Origin of Students, United States - Fall 1991	51
Citizenship of Foreign Students - Fall 1991	53
Graduate Degrees and Certificates Awarded 1989-90 and 1990-91	55

MEAN AGE OF STUDENTS

FALL QUARTERS 1985 - 1991*

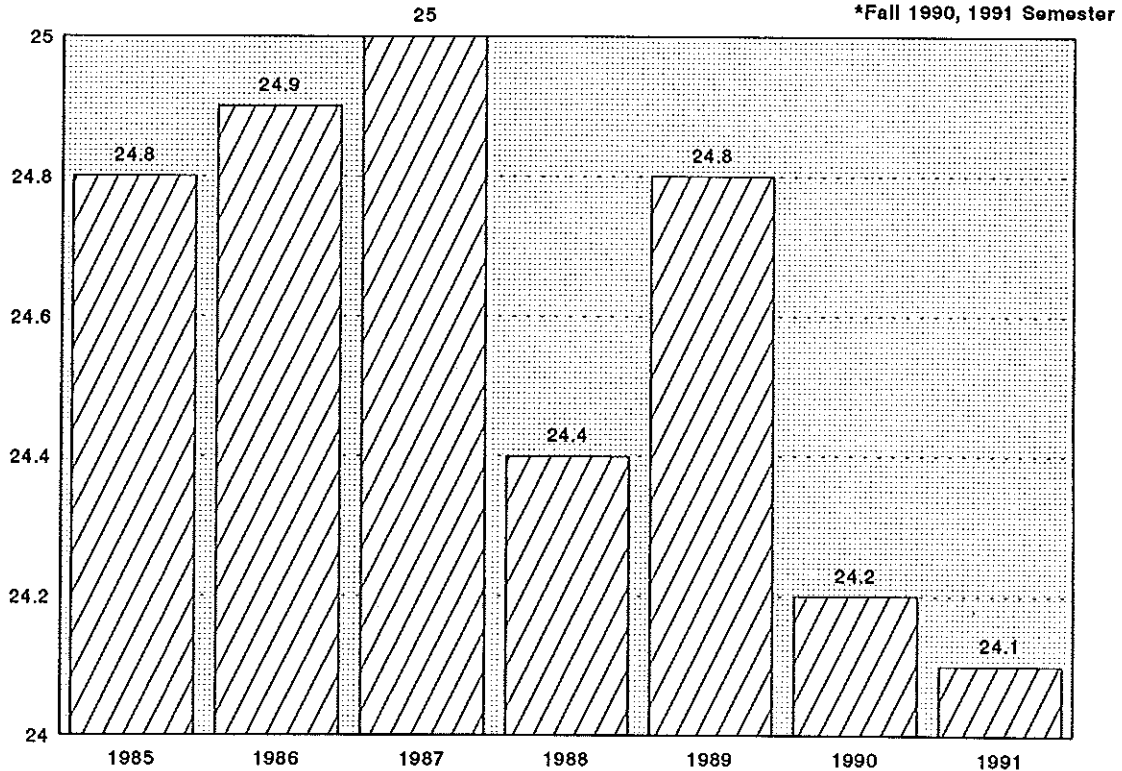

HEADCOUNT DISTRIBUTION BY AGE - FALL QUARTERS 1985-1991*

	<u>1985</u>	<u>1986</u>	<u>1987</u>	<u>1988</u>	<u>1989</u>	<u>1990</u>	<u>1991</u>
TOTAL	6,013	6,492	6,968	6,833	7758	7886	8777
Under 19 years	751	855	969	1,032	1,244	1288	1378
19-20 years	1,116	1,214	1,362	1,405	1,643	1684	1842
21-22 years	1,071	1,126	1,215	1,273	1,405	1401	1702
23-24 years	862	846	884	871	1,023	1053	1184
25-29 years	1,061	1,129	1,107	1,009	1,156	1120	1225
30-34 years	527	587	584	535	526	556	629
35-39 years	290	331	353	297	351	366	363
Over 39 years	334	382	488	395	408	408	450
Unknown	1	22	6	16	2	12	4
Mean Age	24.8	24.9	25.0	24.4	24.8	24.2	24.1

*Fall 1990, 1991 Semester

Source: Utah Valley Community College, Office of Institutional Research and Strategic Planning

HEADCOUNT DISTRIBUTION BY ETHNIC GROUP

Fall Quarters 1985 - 1991*

	<u>1985</u>	<u>1986</u>	<u>1987</u>	<u>1988</u>	<u>1989</u>	<u>1990</u>	<u>1991</u>
Total	6013	6492	6968	6833	7758	7886	8777
White	5511	5934	6452	6341	7205	7280	8103
Hispanic	139	138	142	122	169	186	218
Asian-Islander	107	118	110	90	92	104	133
American Indian	102	103	111	112	97	91	97
Black	5	5	6	9	15	19	15
Non-Resident Alien	149	194	147	159	180	206	211

*Fall 1990, 1991 Semester

Source: Utah Valley Community College, Office of Institutional Research and Strategic Planning

MALE/FEMALE HEADCOUNT

FALL QUARTERS 1985 - 1991*

*Fall 1990, 1991 Semester

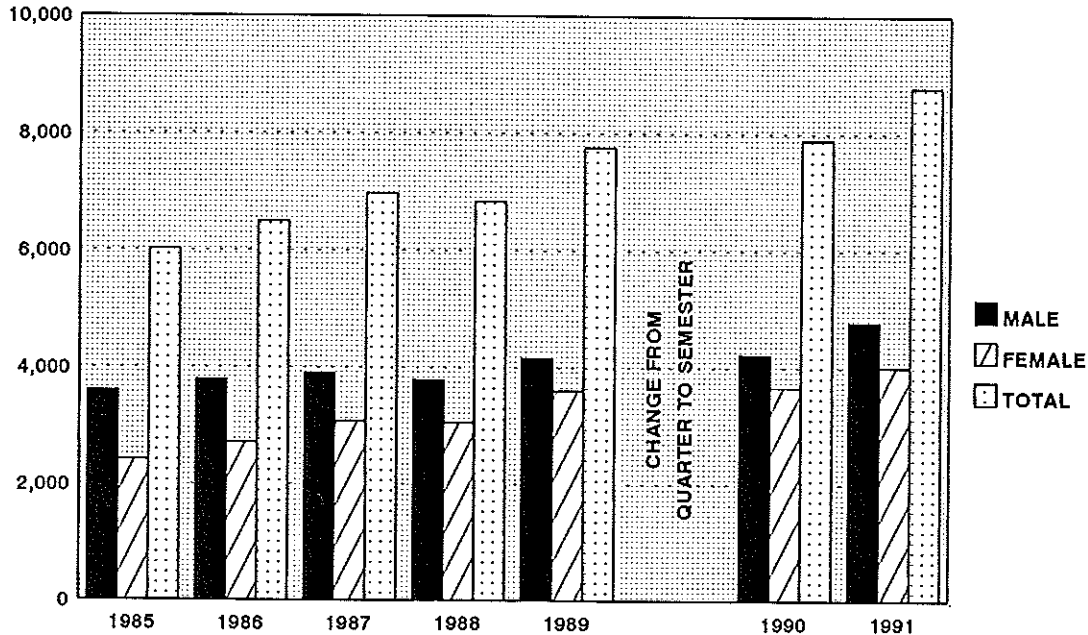

MALE	3,598	3,779	3,895	3,779	4,153		4,221	4,765
FEMALE	2,415	2,713	3,073	3,054	3,605		3,665	4,012
TOTAL	6,013	6,492	6,968	6,833	7,758		7,886	8,777

GEOGRAPHIC ORIGIN OF STUDENTS - UNITED STATES FALL 1991

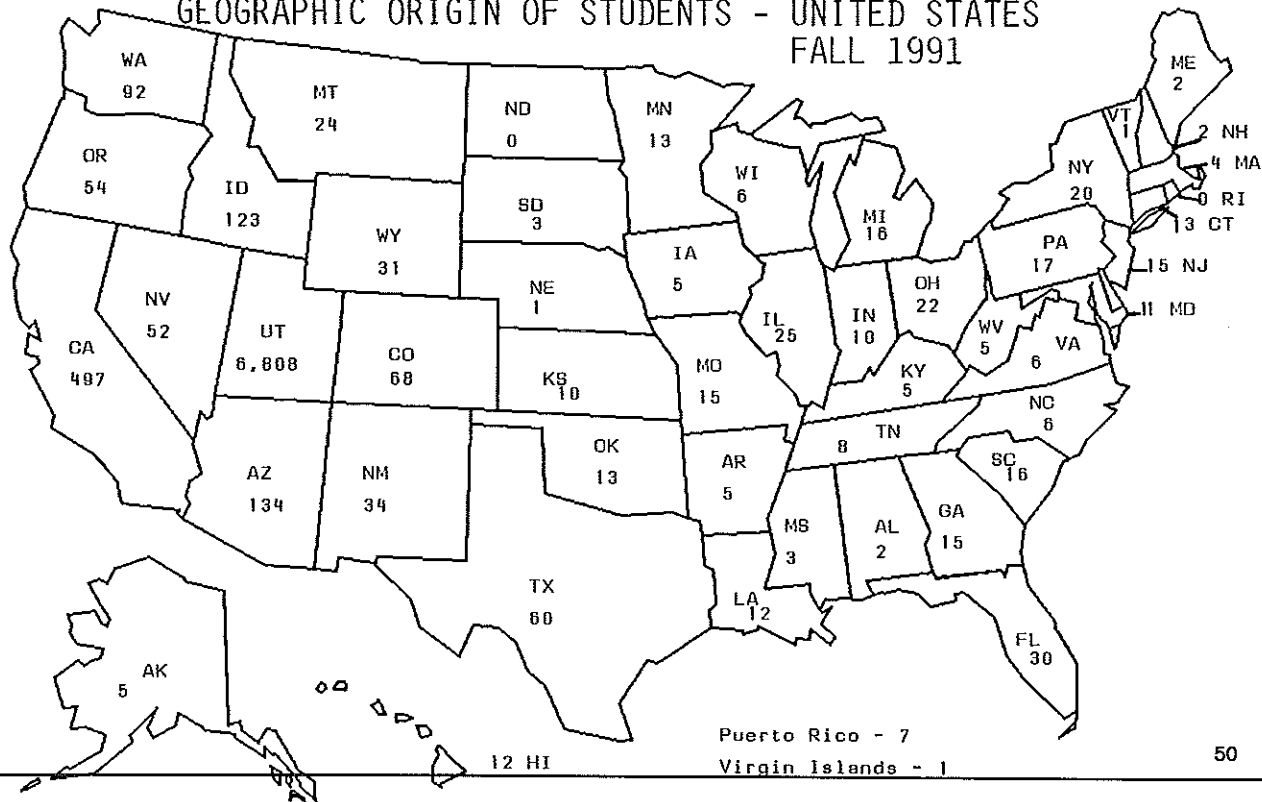

GEOGRAPHIC ORIGIN OF STUDENTS
FALL 1991
UNITED STATES

Alabama	2	Alaska	5
Arizona	134	Arkansas	5
California	497	Colorado	68
Connecticut	13	Florida	30
Georgia	15	Hawaii	12
Idaho	123	Illinois	25
Indiana	10	Iowa	5
Kansas	10	Kentucky	5
Louisiana	12	Maine	2
Massachusetts	4	Maryland	11
Michigan	16	Minnesota	13
Mississippi	3	Missouri	15
Montana	24	Nebraska	1
Nevada	52	New Hampshire	2
New Jersey	15	New Mexico	34
New York	20	North Carolina	6
North Dakota	0	Ohio	22

GEOGRAPHIC ORIGIN OF STUDENTS
FALL 1991
UNITED STATES
(continued)

Oklahoma	13	Oregon	54
Pennsylvania	17	Puerto Rico	7
Rhode Island	0	South Carolina	16
South Dakota	3	Tennessee	8
Texas	60	Utah	6808
Vermont	1	Virgin Islands	1
Virginia	6	Washington	92
West Virginia	5	Wisconsin	6
Wyoming	31		

CITIZENSHIP OF FOREIGN STUDENTS
Fall 1991

Argentina	7	Australia	5
Barbados	1	Belgium	1
Belize	1	Bolivia	4
Brazil	7	Cameroon	1
Canada	51	Chile	5
China	2	Costa Rica	1
Denmark	1	Dominican Republic	5
Ecuador	1	El Salvador	2
England	4	France	2
Germany	5	Grenada	4
Guatemala	2	Haiti	1
Honduras	7	Hong Kong	7
India	1	Indonesia	1
Iran	1	Israel	2
Italy	2	Jamaica	1
Japan	64	Korea	4
Kuwait	2	Malaysia	1
Mexico	15	Morocco	1
New Caledonia	1	New Zealand	1
Nicaragua	1	Panama	2

CITIZENSHIP OF FOREIGN STUDENTS
Fall 1991

Paraguay	1	Peru	5
Portugal	1	Scotland	1
South Africa	1	Spain	2
Sri Lanka	1	Sweden	1
Switzerland	2	Taiwan	10
Thailand	2	Tonga	1
Uganda	1	United Arab Emirates	1
Venezuela	6	West Indies	7
Western Samoa	1	Zaire	1
TOTAL COUNTRIES	58	TOTAL FOREIGN STUDENTS	272

Source: Utah Valley Community College, Office of Institutional Research and Strategic Planning

GRADUATE DEGREES & CERTIFICATES AWARDED
1989-1990 and 1990-1991 School Years

	<u>1989-90</u>	<u>1990-91</u>
Associate of Science	317	281
Associate of Science in Nursing	25	36
Associate of Arts	14	19
Associate in Applied Science	300	251
Diploma	74	55
One-Year Certificate	169	188
Two-Year Certificate	3	0
Certificate of Completion	1	36
TOTAL	903	866

Source: Utah Valley Community College, Graduation Office

CONTENTS

SUPPORT ORGANIZATIONS

Faculty Senate Presidents	56
Ace/Pace Presidents	56
Utah Valley Community College Foundation Board, 1990-1991	57
Utah Valley Community College Alumni Association Board of Directors, 1991-1992	58
Utah Valley Community College Foundation Advisory Board	59
Advisory Committees, Accounting, Automotive Technology, Air Conditioning and Refrigeration Technology Building Construction & Construction Management, Business Management, Cabinetry and Architectural Woodwork, Child Education & Family Studies	60
Advisory Committees, Collision Repair, Computer Science & Information, Diesel Mechanics, Drafting	61
Advisory Committees, Electronics & Computer Technology, Electrical Automation, Environmental Technology, Fashion Merchandising, Finance and Banking	62
Advisory Committees, Fire Science, Graphics/Commercial Art, Hospitality Management, Human Services	63
Advisory Committees, International Business, Learning Enrichment, Legal Assisting, Lineman Technology, Machine Tool Technology,	64
Advisory Committees, Office Technology Administration, Minority, Nursing	65
Advisory Committees, Physical Plant Management, Professional Driving, Public Relations, Welding	66
Clubs and Organizations, CCDC, Cheerleaders, Chess, Computer Club, Country Western	67

CONTENTS

SUPPORT ORGANIZATIONS (continued)

Clubs and Organizations, DEX, Drafting Club, German Club, Electronic Music, Environmental Club, German Club	68
Clubs and Organizations, International Knights, International Spanish, Karate, Lambda Delta Sigma,	69
Clubs and Organizations, LDSSA, Law Society, Math, PBL	70
Clubs and Organizations, PCDC, Racquetball, Rodeo Club, Russian	71
Clubs and Organizations, Sigma Gamma Chi, Ski Club, Soccer, VICA, Visual Arts Club	72

FACULTY SENATE PRESIDENTS

1976-77	Stephen M. Trane	1984-85	Kenneth M. Foster
1977-78	Stephen L. Adams	1985-86	Larry B. Marsing
1978-79	Douglas E. Warner	1986-87	F. Dennis Farnsworth
1979-80	Russell C. Black	1987-88	Barbra Ann Hoge
1980-81	Robert F. Steele	1988-89	Orrin A. Nelson
1981-82	Kenneth M. Foster	1989-90	J. D. Davidson
1982-83	J. D. Davidson	1990-91	Bonnie G. Henrie
1983-84	Wesley M. Bitters	1991-92	Del Shumway

Source: Utah Valley Community College, Faculty Senate Minutes

ACE/PACE PRESIDENTS

1982-83	ACE	Michael H. Johnson	1987-88	PACE	Evan A. Frampton
1983-84	ACE	Barbara Dabling	1988-89	PACE	Thomas R. Rasmussen
1984-85	ACE	Duane Jacobs	1989-90	PACE	Noel C. Lyman
1985-86	ACE	Lucile M. Steele	1990-91	PACE	Michael V. Jacobsen
1986-87	ACE	Linda L. Makin	1991-92	PACE	Leah J. Holt

Source: Utah Valley Community College, Office of Institutional Research and Strategic Planning

UTAH VALLEY COMMUNITY COLLEGE FOUNDATION BOARD

1990 - 1991

G. William Aaron
Bill J. Anderson
Ray Bartholomew
Joe Cannon
Louise Clyde
Wilford W. Clyde
James B. Lindahl
Renee Nelson
H. Don Norton
David W. Reeves
Neal Savage, Chairman
Marlon O. Snow
Paul Sybrowsky

Business:

Merrill Lynch
Business Consultant
Squire & Company
Geneva Steel
Retired
Geneva Rock
Business Consultant
Daily Herald
Far West Bank
Beneficial Life Insurance
Savage Industries
MST Trucking, Inc.
Dynix

Source: Utah Valley Community College, Development Office

**UTAH VALLEY COMMUNITY COLLEGE
ALUMNI ASSOCIATION BOARD OF DIRECTORS
1991 - 1992**

William A. Brown	Business:	Pepsi Cola - 7-Up Bottling Company
Blake Buhler		CCS Financial
Sheila Christensen (Treasurer)		UVCC - Office Administration
Geri Clements		
Brent J. DeMille (Past President)		Mansell & Associates Realty
Candice Elton		
David D. Halladay (President)		First Security Bank
Randy S. Kester		Attorney at Law
Greg Nelson (President Elect)		Hart Scientific
John Pack		Johnny B's Comedy Club
Tom Rasmussen		UVCC - Computer Center
Lisa Riley		Murdock Health Care, Inc.
Jon W. Startup		Startup Candy Company
Don A. Taylor		
Lisa Warner		Nature's Sunshine Products
Polly Weenig		UVCC - Registration Office

Source: Utah Valley Community College, Development Office

UTAH VALLEY COMMUNITY COLLEGE FOUNDATION ADVISORY BOARD

Roger Bjarnson
J. Marvin Higbee (Co-Chair)
Doug Horne
Merlynn K. Jones
Jeffrey Kahn
Norman Nielsen
Glen A. Overton
David K. Palfreyman
Max Pinegar
Florence Ragan
C. Dee Sandgren
Wilson W. Sorensen (Co-Chair)
Maria Vargas
Harold R. Wing

Business:

Bonneville Bank
Wicat
Horne Lodging Properties
Jones Paint & Glass
First Security Bank
Scera
Heritage Schools
Central Bank & Trust
NuSkin
Retired Business Woman
Businessman
UVCC President Emeritus
WordPerfect
Wing Enterprises

Source: Utah Valley Community College, Development Office

ADVISORY COMMITTEES

1991 - 1992

Accounting

Joe Squire - Chairman
Lois Anderson
Steve Densley
Diane Hicken
E. Dee Hubbard
Gene Hughes
Mercedes Smith
Lewis Tippets
Kelly Ward

Air Cond & Refrig Technology

Gaylen Atkinson
Richard Carman
Thoral Collings
Dean Gunther
Robert Remund

Automotive Technology

Chris Bassett
Melvin Ferguson
Clay Liston
Jim MacFarland

Building Const & Const Mgt

Gordon Dawe
Robert Hansen
Dave Hardy
Cont Jones
Karl Stum

Business Management

William Anderson
Ladd Black
Mac Boyer
Brent DeMille
Ken Fakler
Kelly Liljenquist
Tim Morris
Brad Mortenson
Jon Startup
Ron Tiffany

Cabinet & Archit Woodwork

David Barlow
Richard Fetzer
Lloyd Hone
Markay Johnson

Child Ed./Family Studies

Rudy Anderson
Ann Austin
Janet Geary
Marleen Hirschi
RoniLynn Jenkins
Ginger Lewis
Kathy Luke
Ireta Midgley
Mary Olsen
Diane Pace
Luana Searle
Anita Spainhower
Sterling Swensen
Cheryl Wright

ADVISORY COMMITTEES

1991 - 1992

(continued)

Collision Repair Technology

Brad Baker
Dean Hood
Bruce Keetch
Ronald Lourenco
Robin Roberts
Steve Whitlock

Computer Sci & Info Systems

Richard Hodson - Chairman
Lois Anderson
Alan Ashton
Elaine Bonham
Richard Bradford
Steve Carter
Alan Dixon
Lee Murdock
Brett Parkinson
Norm Wright

Diesel Mechanics Technology

R. Toby Alires
John Crandall
Albert Harmer
Art Johnson
Don Jones
Ernest Parkin
Kendall Strong

Drafting Technology

Mechanical Drafting

Jerry Barker
Efraim J. Escamilla
Bryan L. Jacobson
Mike Kipp
Dan Olson

Surveying

Larry Buss
Donald C. Cole
Clyde Naylor
John Stahl
Al York

Structural Drafting

Terry L. Beighley
Mike Long
Mike Luke
David Patten
Max Powell

Architectural Drafting

Guilford Rand
Lee C. Knell
Eric Sandstrom
George Olson
David Markham

ADVISORY COMMITTEES

1991 - 1992

(continued)

Elect Auto Technology

O. Dewey Bennett
Richard Bogus
Bernard Cope
Howard Eves
Boyd Miner
Peter Pennarts
Anton Tonc
Rulon Wells

Elect & Computer Technology

Tony Coates
Dan Gale
Bill Gillman
John Greenhalgh
Mark Hoyt
Stephen Jeppson
Gary Maag
Dick Morrell
Richard Ohran
David Owen
Peter Underlin

Environmental Technology

Gordon Beals
Travis Black
Brent Bradford
Kenneth Bullock
Willard DeVault
David Gunn
Chris Horting
Charles Jeffs
Garland Mayne
Jay Pitkin
Judy Sims
Gayle Smith
Neil Taylor

Fashion Merchandising

Diane Downs
Donna Judson
Jana Linnell
Ron Sumner
Julie Wiscombe

Finance & Banking

Andy Anderson
Bret VanAusdal
Scott Cartwright
Richard Hillam
Paul Jacobson
Robert Kallas
Nanette Lassen
Rod Lisonbee
Dennis Wanlass
Blaine Willes
Les Wolfe

ADVISORY COMMITTEES

1991 - 1992

(continued)

Fire Science

Ralph Anderson
Dave Bentley
Lynn Borg
J. Steve Dunaway
William Feeney
Lorayne Frank
Andrew Glad
Brent Haliday
D. Pete Hansen
Robert Headman
Larry Hinman
Bill Leavitt
Max Lowe
Clyde Palmer
John Shield
Grant Walker

Graphics/Commercial Art

Jeff Bell
Steve Bushman
Jeff Colyar
Bob DeWitt
Joanne Froelich
Stephen A. Hales
Dave Harmon
Wayne Harward
Lisa Hatch
Steve Keele
Jeff Kroneberger
Chuck Revill
Karren Turn
Steve Weisenburger
Bevin Wulfenstein

Hospitality Management

Jerry Anderson
Owen Black
Stanley Briggs
Sam Brooks
Paul Christensen
Jim Ferguson
Glen Sandberg

Human Services

Jay Bawden
Jan Cook
Lloyd Evans
Brian Miller
Daile Pikus
Dick Urban

ADVISORY COMMITTEES

1991 - 1992

(continued)

International Business

Eric Anthony
Edmond Dosch
Barbara Everett
Lloyd Hansen
Malan Jackson
Randy Lindstrom
David Pearson
Kent Pinney
Lee Radebaugh
Stan Reese
Barry Thompson
John White

Learning Enrichment

Rod Barlow
Anagene Cottrell
Karin Swendsen

Legal Assistant

Renee Allan
Lois Anderson
Donna Barrett
David Bradford
Max Bullett
Billie Casper
Gary Hill
Stuart Hinckley
Michael Moss
Barbara Ochoa
Marilu Peterson
Joseph Raynes
Peter Reynolds
Hugh Rode
David Sam

Lineman Technology

Dean Cordner
Doug Gadd
Karl Jones
Rick Marchal
Lyle Powell
Glen Spivey
Brent Thomas

Machine Tool Technology

Duane Carrier
Max Healy
Howard Knight
Rod Merrill
Danny Olsen
Andy Thatcher

ADVISORY COMMITTEES

1991 - 1992

(continued)

Minority Programming

Cynthia Akins
Robert Archuleta
Rod Barlow
Henry Chai
Grant Cook
J.D. Davidson
Maria Fernandez
Steve Hall
Jaymes Helmstetler
Ana Roselia Hinojos
Frank Hinojos
Ladybird Jack
Malan Jackson
Marion Jackson
Michael Johnson
Tom Keele
George Lee
Marilyn Mansfield
Shelley Olsen
Val Peterson
Lenora Plothow

Justin Roundstone
Dale Tingey
Abdou Touati
Peter Uluave
Esther Webster

Nursing

Linda Barlow
John Bramall
Lee Duke
Jo Nielson
Lane Pedersen
Linda Tulimafua

Office Tech & Administration

Executive Secretary
Lisa Ciriako
Jody Gonzales

Legal Secretary

Maxine Christensen
Leuzi Cardoso

Information Processing

Mike Lamkin
Donna Payne
Nancy Sanchez
Maralyn Harmstron

Medical Secretary

Oris Boan
Jane Sowards

Office Manager

Frances Penne
Toni Sullivan

Receptionist

Lorena Aiken
Melody Downey
At Large
Lois Anderson
Kay Peterson
Jolene Succo
Casey Simmons

ADVISORY COMMITTEES

1991 - 1992

(continued)

Physical Plant Management

Lynn Brough
Marshall Leach
Phil Lott
Don Underwood
Mark Woods

Professional Driving

Dick Allen
Paul Garrett
Randy Hutchings
Ted Lockhart
Robert Morrey
LeRoy Ownbey
Lee Porter
Marlon Snow
Pam Woodward

Public Relations

Curtis Bramble
Jerry Conder
Mitchell Haws
Cynthia Krebs
Verl Morgan
Val Peterson
Annette Thomason
Sheila Underwood
Linda Walton

Welding Technology

Nile Christofferson
Duane Carrier
Wallace Hablin
Kevin Kessler
Max Knight
Ron Noyes
Robert Patch
Robert Max Walker

CLUBS AND ORGANIZATIONS

CCDC Community College Deaf Club offers social and cultural support. Promotes deaf awareness and a positive interaction between the school and the student. Anyone interested in learning sign language and especially those who are deaf or have skills using sign would benefit the most from membership in this club. Advisor: Elaine Smiley

CHEERLEADERS

A branch of the student government with the specific purpose to promote and increase school spirit and unity. All students are invited to participate in school sponsored games and activities. Advisor: Kristen Anderson

CHESS This club provides an outlet for those who enjoy this strategic game. It provides a chance to sharpen skills and compete with other chess players. Advisor: D.J. Smith

COMPUTER CLUB

This club provides the opportunity for students to update their computer skills. Advisor: David Tobler

COUNTRY WESTERN DANCE CLUB

This club provides its members the opportunity to update dance skills, create new dance steps and meet people who share an interest in country dancing. Besides getting involved in school activities, the club sponsors two dances a month. Advisor: D.J. Smith

CLUBS AND ORGANIZATIONS

(continued)

DEX Delta Epsilon Chi, a division of DECA, is a program centering around professional activities such as marketing, management, merchandising and hospitality. The purpose is to provide real life experiences so that the students can apply what they have learned to real life situations. Advisor: Karen Green

DRAFTING CLUB

This club promotes activities and social contact with other schools and professionals in the field. They provide tours to local companies and guest speakers for the purpose of professional and social development of the member. Advisor: Bart Lynn

ELECTRONIC MUSIC

This club is for those who need a musical diversion in life. It provides a chance to sharpen skills on the synthesizer as well as writing music.

ENVIRONMENTAL CLUB

What more can be said about this club except it is here to make students more aware of our depleting environment. Advisor: Jim Harris

GERMAN CLUB

Experience cultural activities related to the German language. This is a great club to join if you speak a little German or none at all, but enjoy participation in German cultural events. Advisor: Rudy Lehnhardt

CLUBS AND ORGANIZATIONS

(continued)

INTERCOLLEGIATE KNIGHTS

This is a branch of the National Honorary Service Fraternity. Members participate in a variety of service projects. Advisor: Malan Jackson

INTERNATIONAL SPANISH

Cultural activities related to the Spanish language are sponsored for those who speak Spanish or wish to learn. Advisor: Del Shumway

KARATE

Our main purpose is to help club members learn the mental, physical and spiritual aspects of Kenpo Karate. Karate tournaments are sponsored throughout the year. This club is for those who would like to develop their skills in karate. Advisor: Doug Anderson

LAMBDA DELTA SIGMA

A sorority sponsored by the LDS Church to strengthen women, allow them to have influence in student affairs, render campus and community services, enjoy wholesome social activities and build lasting bonds of sisterhood. Advisor: Gerrie Bills

CLUBS AND ORGANIZATIONS

(continued)

LAW SOCIETY

Members learn about the law through activities, seminars and working with those already established in the field of law. Improve your chances for success in the real world through knowledge of laws and leadership skills. Advisor: Sheila Underwood

LDSSA

The goal of the Latter Day Saint Student Association is to bring students unto Christ. This is accomplished by student participation with religious education and student activities which include community service, dances, show choir and many other events. Advisor: Dave Litchford

MATH

This club is for those who enjoy the outcome of a negative derivative. Advisor: Joseph Huwang

PBL

Phi Beta Lambda's purpose is to bring business and education together in a positive working relationship by promoting competition, developing character, teaching leadership and learning to have self-confidence. PBL is the collegiate level of FBLA. Membership is open to all students who have one business related class. Advisor: Colleen Vawdrey

CLUBS AND ORGANIZATIONS

(continued)

PCDC Personal and Career Development Club for non-traditional students will provide socialization, networking and help build self-esteem. It is especially designed to help students in becoming emotionally and economically self-sufficient and provide a safe environment for growth and learning. Guest speakers will be invited to speak in areas of interest. Advisor: Anita Musto

RACQUETBALL This club is provided to sharpen skills of the beginner as well as the intermediate racquetball player. They also compete around Utah. Advisor: Vince Miner

RODEO CLUB Compete in college rodeos throughout Utah and Idaho. Enjoy competing together as a team and participating in many other activities outside of rodeo competition. This club is open to anyone who is interested in rodeo whether you ride, rope or just enjoy a great time. Advisor: Russ Black

RUSSIAN CLUB Cultural activities related to the Russian language are sponsored for those who speak Russian or wish to learn. Advisor: Eberhardt Lehnardt

CLUBS AND ORGANIZATIONS

(continued)

SIGMA GAMMA CHI

A fraternity sponsored by the LDS Church to promote leadership, scholarship, spirituality, service, patriotism and brotherhood. This is a great opportunity to get involved in school affairs and meet people. Advisor: Wes Bitters

SKI CLUB

The ski team gives students the opportunity to ski competitively against other college students. The team placed third in both men's and women's divisions in 1986 and 1987. Weber State, University of Utah, Utah State and Montana State are current competitors. Advisor: Bart Jacobs

SOCCER

This gives students the opportunity to build team participation as well as compete against other college students. Advisor: Carl Johnson

VICA

Vocational Industrial Clubs of America is for all trade, industrial, technical and health occupation students. An emphasis is placed on dignity of work, education, fair play and high moral and spiritual standards. Prepare "...for leadership in the world-of-work" through State and National competitions. Advisor: Ken Ewell

VISUAL ARTS CLUB

Advisor: Rodayne Esmay

Source: Utah Valley Community College, Student Center

CONTENTS

FINANCE

History of Education and General Operating Budgets and Appropriations 1979-1991	73
History of State Appropriation Per FTE, 1979-1991	74
Education and General Operating Funds Use Expenditure Category, 1991-1992 (pie chart)	75
Education and General Revenue Sources, 1991-1992 (pie chart)	76
History of Education and General Operating Budget and Appropriation 1981-1991 (bar graph)	77
Fuel and Power Expenditures, 1984-1991 (bar graph)	78
Scholarship Activity Report 1990-1991	79
Financial Aid Activity Report 1990-1991	81
Federal, State, and Private Gift Status Report 1990-1991	82
Private Funding	84

HISTORY OF EDUCATION AND GENERAL OPERATING BUDGET AND STATE APPROPRIATION

<u>Year</u>	<u>Total Budget</u>	State <u>General Fund</u>	<u>Percentage</u>
1979-80	\$7,462,800	\$5,346,500	71.64%
1980-81	\$8,656,400	\$6,206,500	71.70%
1981-82	\$10,281,200	\$7,054,100	68.61%
1982-83	\$11,377,500	\$7,671,400	67.43%
1983-84	\$12,021,700	\$7,997,700	66.53%
1984-85	\$13,854,100	\$9,963,500	71.92%
1985-86	\$15,400,281	\$10,723,475	69.63%
1986-87	\$15,967,752	\$10,716,500	67.11%
1987-88	\$16,796,426	\$11,162,400	66.46%
1988-89	\$17,268,400	\$11,449,800	66.30%
1989-90	\$18,856,800	\$12,370,900	65.60%
1990-91	\$21,319,500	\$13,939,400	65.38%
1991-92	\$23,538,800	\$14,994,600	63.70%

Source: Utah Valley Community College, Budget Office
Excludes supplementals and one-time reductions

HISTORY OF STATE APPROPRIATION PER FTE*

<u>Year</u>	<u>State Appropriation</u>	<u>Annualized FTE</u>	<u>Appropriation Per FTE</u>
1979-80	\$5,346,500	3,250	\$1,645
1980-81	\$6,206,500	3,840	\$1,616
1981-82	\$7,054,100	4,349	\$1,622
1982-83	\$7,671,400	5,035	\$1,524
1983-84	\$7,997,700	5,272	\$1,517
1984-85	\$9,963,500	4,947	\$2,014
1985-86	\$10,723,475	4,899	\$2,189
1986-87	\$10,716,500	5,206	\$2,058
1987-88	\$11,162,400	5,302	\$2,105
1988-89	\$11,449,800	5,329	\$2,149
1989-90	\$12,370,900	5,854	\$2,113
1990-91	\$13,939,400	5,787	\$2,409

*FTE = Full-time equivalent

Source: Utah Valley Community College, Budget Office

EDUCATION & GENERAL OPERATING FUNDS USE EXPENDITURE CATEGORY 1991-92

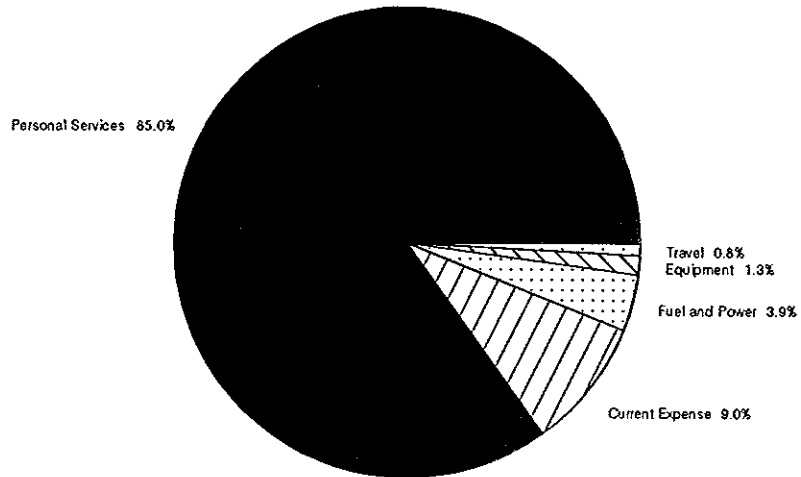

EDUCATION AND GENERAL REVENUE SOURCES 1991 - 1992

STATE GENERAL FUNDS 63.7%

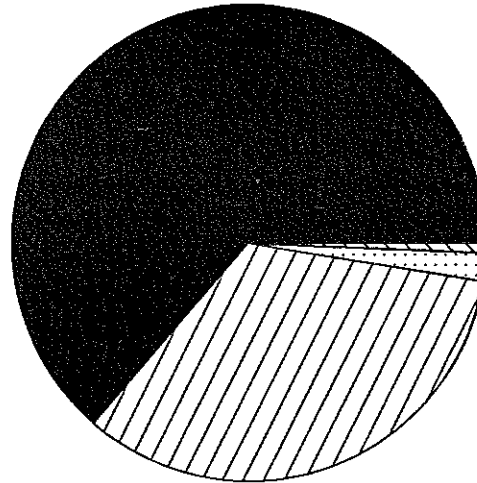

OTHER 0.6%
MINERAL LEASE 1.9%

TUITION AND FEES 33.8%

HISTORY OF EDUCATION AND GENERAL OPERATING BUDGET AND STATE APPROPRIATION

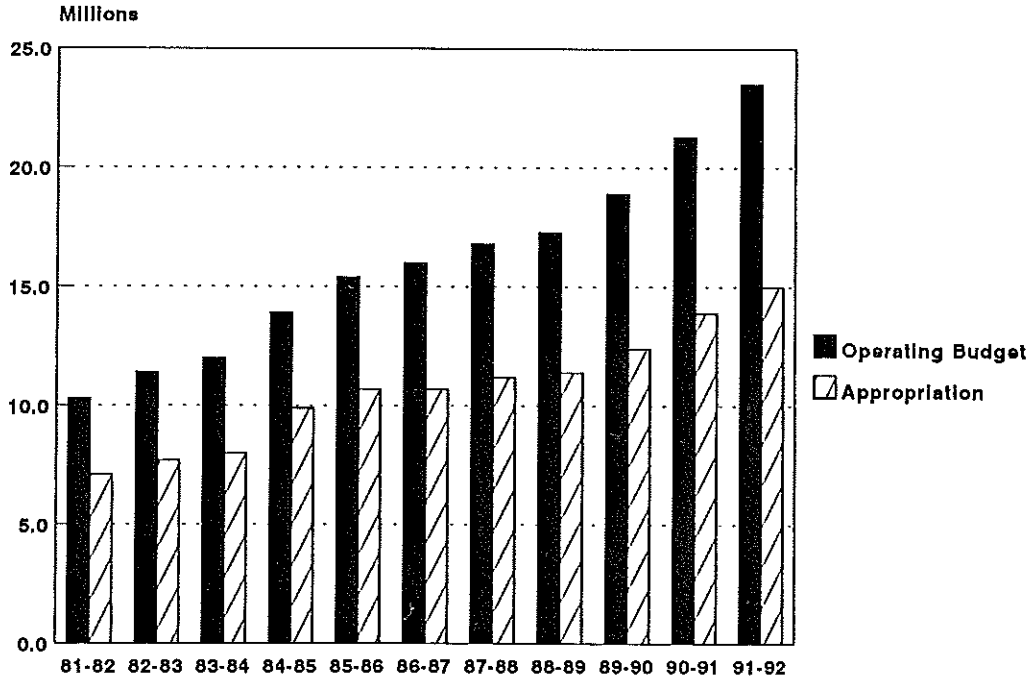

Operating Budget	10.3	11.4	12.0	13.9	15.4	16.0	16.8	17.3	18.9	21.3	23.5
Appropriation	7.1	7.7	8.0	9.9	10.7	10.7	11.2	11.4	12.4	13.9	15.0

FUEL AND POWER EXPENDITURES*

*Includes energy projects approved by the Board of Regents

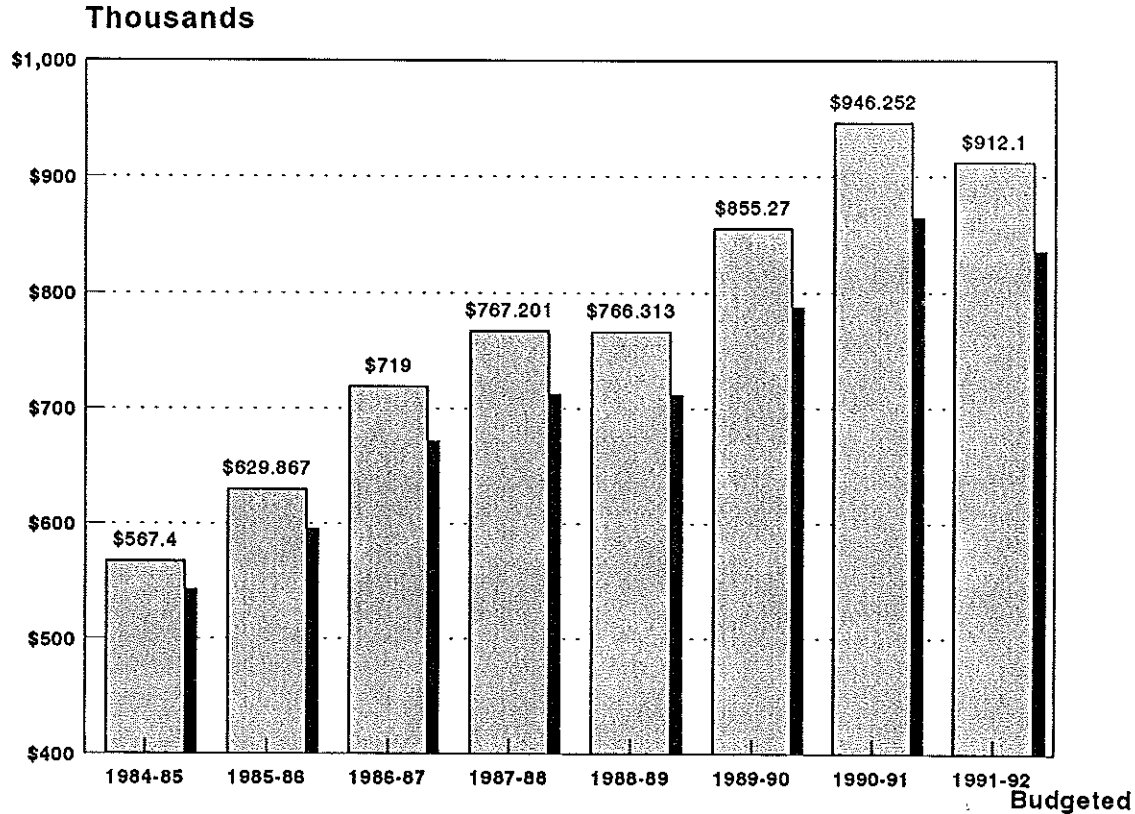

SCHOLARSHIP ACTIVITY REPORT

1990-1991

<u>Name</u>	<u>Number</u>	<u>Amount</u>
Athletic Scholarship	43	8,604.00
Rodeo Scholarship	16	4,330.50
Student Body Scholarship	2	477.00
Pearson Trust Scholarship	18	8,075.00
Gunther Family Scholarship	5	2,850.00
Pleasant Grove Health Scholarship	1	946.00
Collision Repair Scholarship	1	982.00
Nursing Scholarship	10	3,565.00
Home Builders Scholarship	3	1,950.00
Center for Career & Personal Development	4	1,794.00
Off-Campus Scholarship	69	52,732.00
Geneva Steel Employee Scholarship	3	2,500.00
Scott Carson Memorial Scholarship	1	500.00
Don Black Scholarship	1	400.00
Valtek Scholarship	3	2,727.00
General Scholarship	2	957.00
Minority Student Scholarship	2	200.00
Theatre/Forensics Scholarship	2	715.50
Cass Scholarship	9	34,986.15
B/L Clyde Scholarship	3	1,500.00
PGA Scholarship	3	1,500.00

SCHOLARSHIP ACTIVITY REPORT
1990-1991

<u>Name</u>	<u>Number</u>	<u>Amount</u>
First-time Student Tuition Waiver	123	106,293.00
Financial Aid Discretionary Tuition Waiver	1	497.00
Second-year Student Tuition Waiver	110	82,248.75
Performing Arts Tuition Waiver	1	497.00
DD School of General Studies	44	26,066.50
DD School of Business	21	4,450.00
DD School of Trades	20	4,199.50
Special Attainment Tuition Waiver	23	18,265.50
Misc. Non-Resident Tuition Waiver	1	442.50
Governor's Vocational Tuition Waiver	15	12,658.50
Athletic Non-Resident Tuition Waiver	13	13,021.50
Student Activities Tuition Waiver	47	27,115.00
Athletic Tuition Waiver	60	40,241.50
Softball Women Tuition Waiver	1	235.50
Student Activities Non-Resident Tuition Waiver	2	20,000.00
Financial Aid Pool for Resident	1	4,785.00
Vice-President's Discretionary Tuition Waiver	16	9,233.00

Source: Utah Valley Community College, Financial Aid Office

FINANCIAL AID ACTIVITY REPORT 1990 - 1991

	<u>NUMBER OF STUDENTS</u>	<u>AMOUNT</u>
<u>GRANTS</u>		
Pell	2,617	\$3,788,608
SEOG	363	172,441
SSIG	188	91,923
 <u>LOANS</u>		
Perkins	165	213,676
Stafford	1,433	3,020,968
SLS	40	85,077
PLUS & TERI	43	288,213
Short-Term	1,434	698,061
Miscellaneous	13	46,199
 <u>EMPLOYMENT</u>		
College Work-Study	139	172,128
 TOTAL	 6,435	 \$8,577,294

Source: Utah Valley Community College, Office of Financial Aids

FEDERAL, STATE, AND PRIVATE GIFT STATUS REPORT

1990-1991

High Tech Composites	\$83,414
Title VI A, Int'l Studies	103,664
Title VI B, Int'l Business	111,000
Title III, Telecomm/Distance Learning	2,149,000
VEIO (Veterans)	1,424
Talent Search, TRIO	471,798
High Tech Networking	90,127
SCUP Grant	825,000
Adult B Trng/Re-trng	8,644
Bus/Ind Revitalization	45,250
Adult A Trng/Re-trng	32,681
Single Parent	5,609
CF JTPA	47,004
Private Grants	3,330
Administration	293,628
Underserved Areas	62,947
Guidance	12,000
Equipment	35,000
New Programs	28,000
Handicapped C/P	21,323

FEDERAL, STATE, AND PRIVATE GIFT STATUS REPORT

(continued)

Disadvantaged C/P	95,564
Single Parent C/P	65,000
CF Adult A Trng/Re-trng	100,000
Sex Equity	40,000
Utah Displaced Homemaker	41,443
Minority VoEd Camps	4,000
Title III Endowment	1,000,000
Title III Match	25,000
Title III Match (Nursing)	10,000
Title III Match (Nursing)	25,000
Title III Match	15,000
Title III Match (Nursing)	5,000
Title III Match (Nursing)	15,000
Foundation	28,500
Hearing Impaired	5,000
Hearing Impaired	5,000
Institutional Excellence	1,000
Endowments	30,306
TOTAL	\$5,951,656

Source: Utah Valley Community College, Development Office

PRIVATE FUNDING

(Includes Foundations, Corporations, Businesses, and Individuals)

	<u>1988-89</u>	<u>1989-90</u>	<u>1990-91</u>
UNRESTRICTED:			
Undesignated	\$8,078	\$2,377	\$2,317
*RESTRICTED:			
Administrative enhancement	0	2,325	2,176
Awards	3,184	3,000	0
Displaced steelworkers	6,876	0	0
Gunther endowment costs	4,667	9,538	14,838
Institution departments	204	2,519	34,388
Institutional excellence	0	0	100
Nursing	0	3,502	0
Scholarships	13,897	24,952	24,284
ENDOWMENT:			
Administrative enhancement	0	18,000	0
Awards	1,756	2,385	1,912
Institutional excellence	0	65,100	17,053
PACE	0	5,000	0
Scholarships	423,658	100,273	62,350
GIFTS IN KIND:	261,413	41,084	86,306
TOTAL PRIVATE FUNDING	<u>\$723, 733</u>	<u>\$280,055</u>	<u>\$245,724</u>

*Restricted funding is recognized when it is used for its intended purpose.

Source: Utah Valley Community College, Development Office

CONTENTS

FACILITIES

Physical Facilities, Building, Square Feet	85
Physical Facilities, Buildings in Progress	86
Physical Facilities, Priority Requests	87
Physical Facilities, Type of Space	88
Physical Facilities, Square Feet (bar graph)	89
Age of Physical Facilities, Placed in Service, Square Footage	90
Age of Physical Facilities, Placed in Service, Square Footage, 1950-1991 (bar graph)	91

PHYSICAL FACILITIES

<u>Building</u>	<u>Gross Square Feet</u>
Activity Center	37,882
Administration	81,026
Automotive & Auxiliary Buildings	94,826
Business Building	71,402
Central Plant & Auxiliary Buildings	12,070
Engineering (Trailer)	1,440
Environmental Technology Lab	6,770
Learning Resource Center	56,947
Pioneer House	1,511
Planning Center & Auxiliary Buildings	9,845
Provo Campus	157,344
Science Building	80,636
Student Center	57,621
Gunther Trades	137,867
Other Buildings	1,860
President's Residence	3,442
Total Square Feet*	812,489

*SQUARE FOOTAGE FIGURES ARE APPROXIMATE

Source: Utah Valley Community College, Office of Institutional Research and Strategic Planning

PHYSICAL FACILITIES

<u>Buildings in Progress</u>	<u>Gross Square Feet</u>
Learning Resource Center Expansion	39,780
Student Center Addition	46,000
Total Square Feet*	85,780

*SQUARE FOOTAGE FIGURES ARE APPROXIMATE

Source: Utah Valley Community College, Office of Institutional Research and Strategic Planning

PHYSICAL FACILITIES

<u>Priority Requests for 1991</u>	<u>Gross Square Feet</u>
Special Events Center	141,140
Physical Plant	65,000
Technology Building	75,400
Humanities/Art Building	42,500
Total Net Square Feet*	316,550

* SQUARE FOOTAGE FIGURES ARE APPROXIMATE

Source: Utah Valley Community College, Office of Institutional Research and Strategic Planning

PHYSICAL FACILITIES

<u>Type of Space</u>	<u>Gross Square Feet</u>
Classrooms	81,367
Classroom Laboratories	56,290
Open Labs	164,142
Offices/Conference Rooms	94,435
Study/Library Facilities	36,470
General Use Facilities	90,115
Physical Education Facilities	30,712
Special Use Facilities	20,085
Restrooms/Circulation/Custodial/Mechanical Area/Structural	269,310
Residential	3,442
Total Square Feet*	846,368

* SQUARE FOOTAGE FIGURES ARE APPROXIMATE, SPACE INCLUDES *LEASED IN* AND *LEASED OUT* SQUARE FEET, OPEN LAB SPACE IS EQUIPMENT INTENSIVE - NOT VACANT SPACE

Source: Utah Valley Community College, Office of Institutional Research and Strategic Planning

PHYSICAL FACILITIES

NET SQUARE FEET

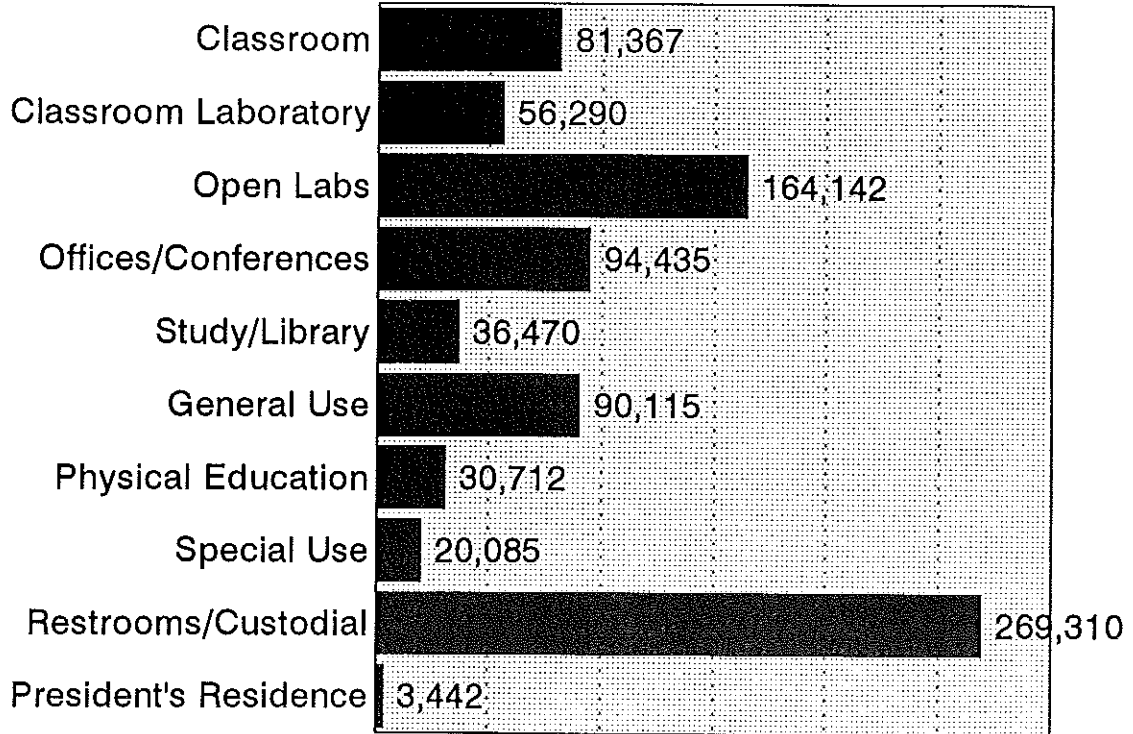

AGE OF PHYSICAL FACILITIES

<u>Placed in Service</u>	<u>Square Footage</u>
1950-1959	89,393
1960-1969	74,800
1970-1979	404,275
1980-1989	189,454
1990	<u>23,270</u>
Total Square Footage	781,192

Source: Utah Valley Community College, Institutional Research and Strategic Planning

AGE OF PHYSICAL FACILITIES PLACED IN SERVICE

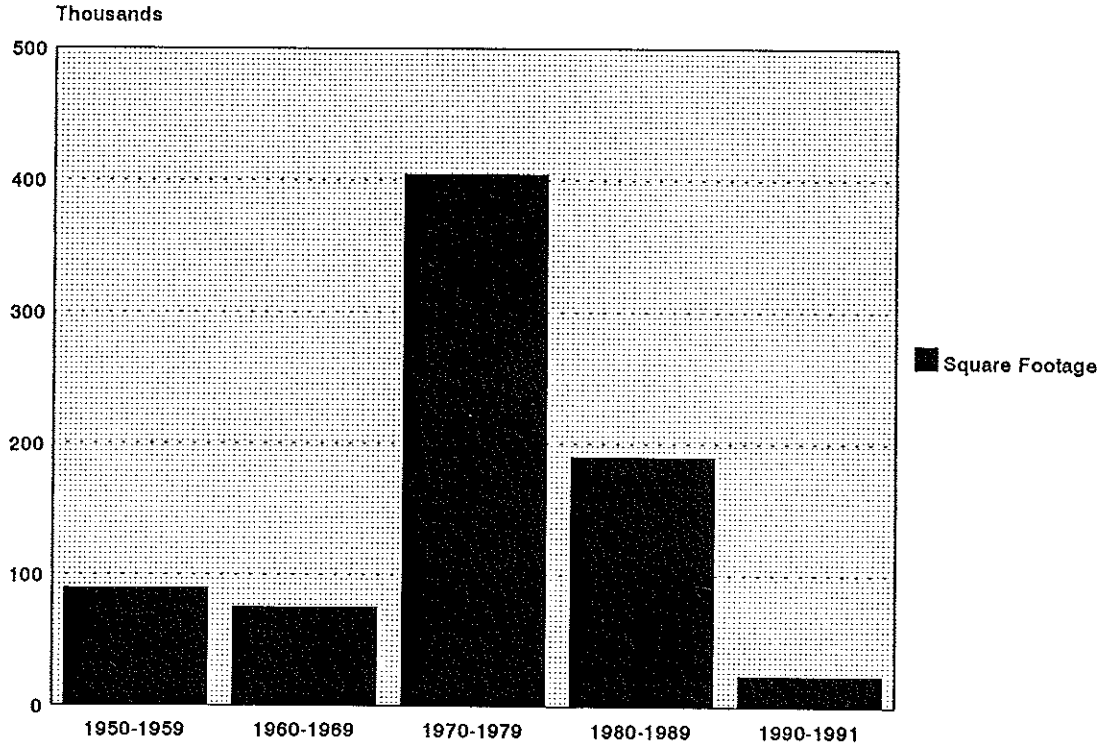

CONTENTS

RESEARCH

NEW AND CONTINUING STUDENT SURVEY	92
How Long Have You Been Attending Our College	93
Marital Status	94
Previously Enrolled in Post Secondary	95
Future Academic Goals	96
Plan to Enroll at this College Next Term	97
Learned about the College From	98
Was This Your First Choice College?	99
If UVCC Was Not Your First Choice, What Type College Was Your First Choice?	100
Reasons For Attending UVCC	101
Employment During First Term in College	102
Preferred Classtime	103
Current Degree Plans	104
Are You A Financial Aid Applicant?	105
Present Academic Goals	106
Enrollment Status	107

CONTENTS

RESEARCH (continued)

GRADUATE FOLLOW-UP SURVEY	108
Did You Achieve Your Ultimate Educational Objective At UVCC?	109
Did UVCC Help You To Achieve This Educational Objective?	110
What Was Your Primary Educational Objective When You First Enrolled?	111
Did You Change This Educational Objective While at UVCC?	112
Do You Feel Your Experiences At UVCC Have Improved The Quality of Your Life?	113
Which Of The Following Best Describes Your Current Educational Objective?	114
Do You Have Children At Home?	115
Which Of The Following Best Describes Your Annual Family Income?	116
What Is Your Race?	117
After Graduating From UVCC, Did You Look For A Full-Time Job?	118
How is Your Job Related To The Skills You Developed At UVCC?	119
Did Your UVCC Degree/Certificate Help You Obtain This Job?	120
Usefulness Or Relevance Of Training To Your Current Job?	121
How Satisfied Were You With The Career Or Transfer Preparation At UVCC?	122
Are You Currently Taking Any Classes Or Training?	123
Do You Plan To Enroll In Any Classes Or Training Within The Next Year?	124
How Satisfied Were You With The Variety Of Courses At UVCC?	125
How Satisfied Were You With The Content Of Courses At UVCC?	126

CONTENTS

RESEARCH (continued)

How Satisfied Were You With The Quality Of Courses At UVCC?	127
Helpfulness and Individual Attention Received From the Faculty At UVCC	128
How Satisfied Were You With The Convenience Of Class Scheduling At UVCC?	129
Would You Recommend Attending UVCC To Your Friends and Acquaintances?	130
Would You Encourage Your Own Children To Attend UVCC?	131
If You Could Go Back, Knowing What You Know Now, Would You Still Attend UVCC?	132
After Graduating From UVCC Did You Enroll At A Four Year University?	133
If UVCC Were To Become A Four Year School Would You Consider Returning For A BS?	134
NON RETURNING STUDENT PROFILE	135
Have You Achieved Your Ultimate Educational Objective At UVCC?	136
Did You Change This Educational Objective While A Student At UVCC?	137
If You Changed Your Objective, What Did You Change It To?	138
What Was Your Primary Educational Objective When You First Enrolled?	139
Did UVCC Help You To Achieve This Educational Objective?	140
If UVCC Were To Become A Four Year College, Would You Be Interested In Pursuing A BS?	141
What Is Your Marital Status?	142
Which Of The Following Best Describes Your Current Employment Situation?	143
Which Of The Following Best Describes Your Annual Family Income?	144

CONTENTS

RESEARCH (continued)

Do You Plan To Enroll In College Again?	145
Would You Recommend Attending UVCC To Your Friends and Acquaintances?	146
Do You Feel Your Experiences At UVCC Have Improved The Quality Of Your Life?	147
Why Did You Decide Not To Continue Your Studies At UVCC?	148
Fall Headcount Projections 1991-1995	149
Population Growth Projections	150
Utah County Growth Indicators	150
Utah County Economic and Demographic Projections	151
Utah Valley Population	152
Utah Valley Employment by Occupation	153
Race and Sex Composition of Employed Persons in Utah Valley Labor Market	154

NEW AND CONTINUING STUDENT SURVEY 1989 AND 1990

The following charts and graphs have been compiled from data collected from Utah Valley Community College ENTERING and CONTINUING students during Fall Quarter 1989 and Fall Semester 1990.

The Office of Institutional Research and Strategic Planning initiated this study in an effort to provide the college with a more detailed profile of students and their preferences.

The survey instruments utilized in the study were developed by the National Center for Higher Education Management Systems and are specific to community college students. The validity and reliability of the testing instruments has been well-substantiated by NCHEMS and other participating institutions.

A very cautious random sample of ENTERING and CONTINUING students was taken. Variables of major, class time and location were considered in the sampling process and more than 10 percent of the studentbody participated in the study. A more detailed statistical analysis of this research is available upon request.

HOW LONG HAVE YOU BEEN ATTENDING OUR COLLEGE?

Continuing Student Survey 1990

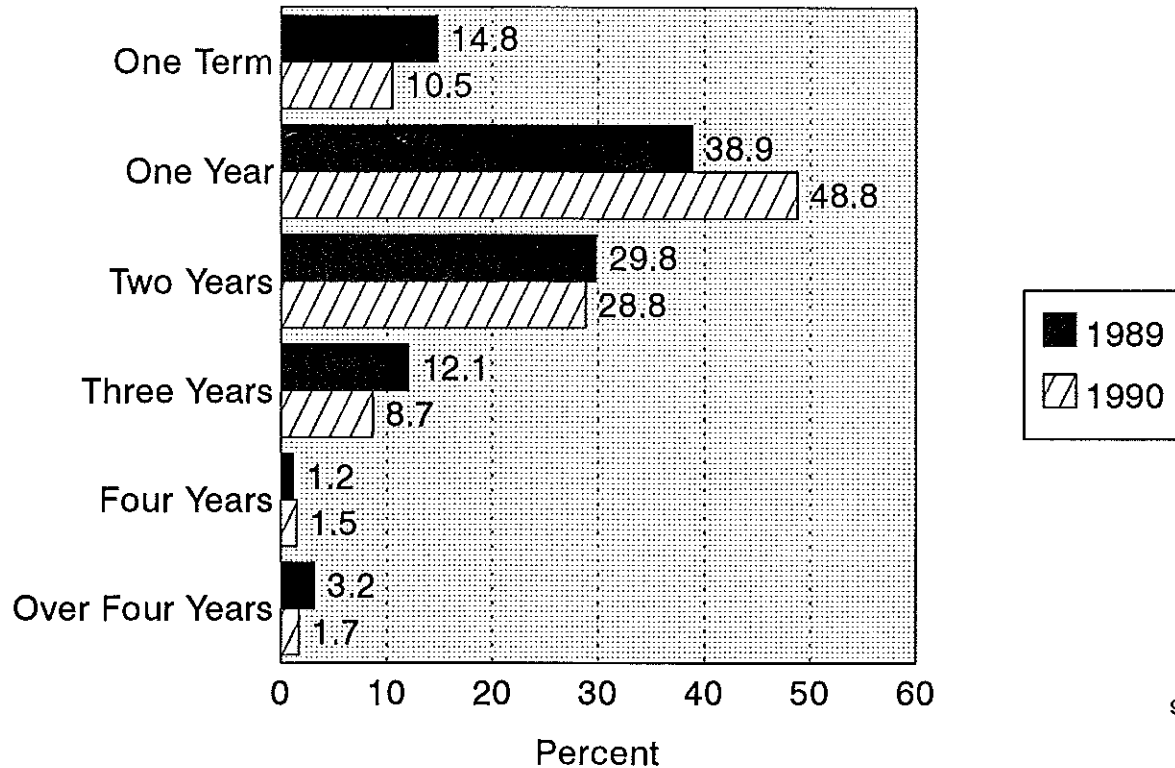

MARITAL STATUS

Student Survey 1990

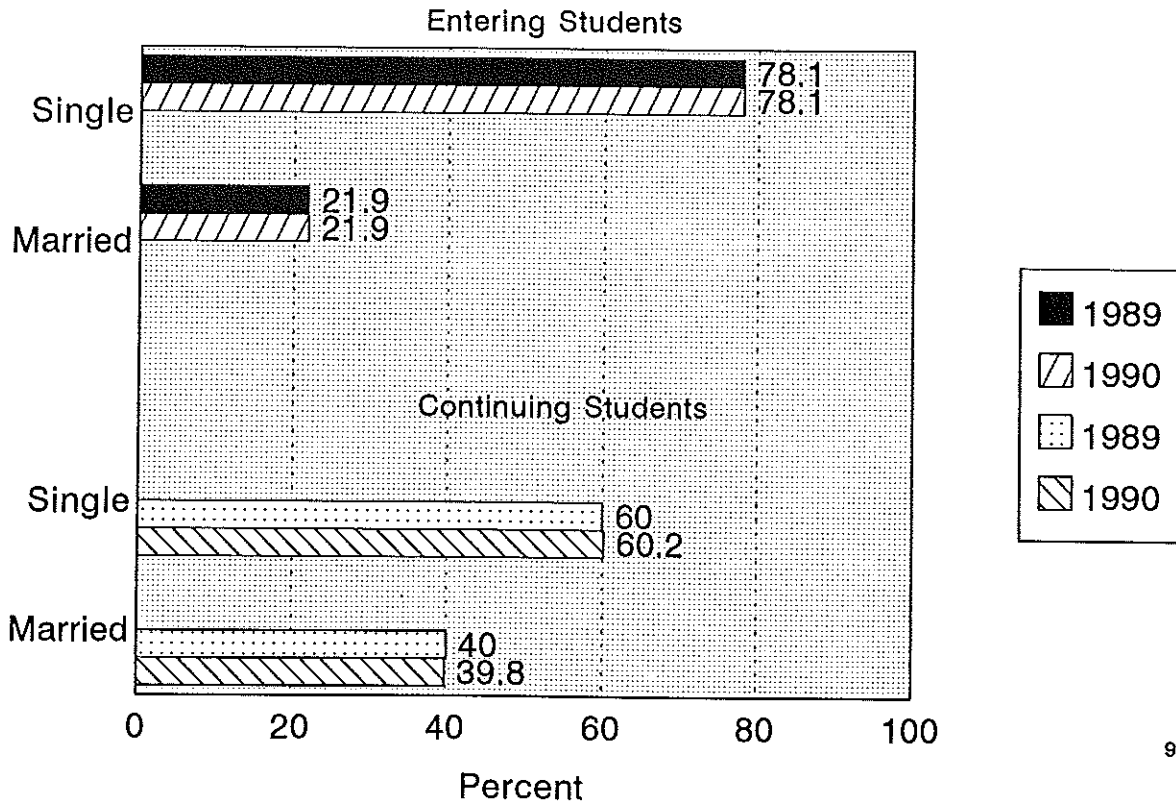

PREVIOUSLY ENROLLED IN POST-SECONDARY

Entering Student Survey 1990

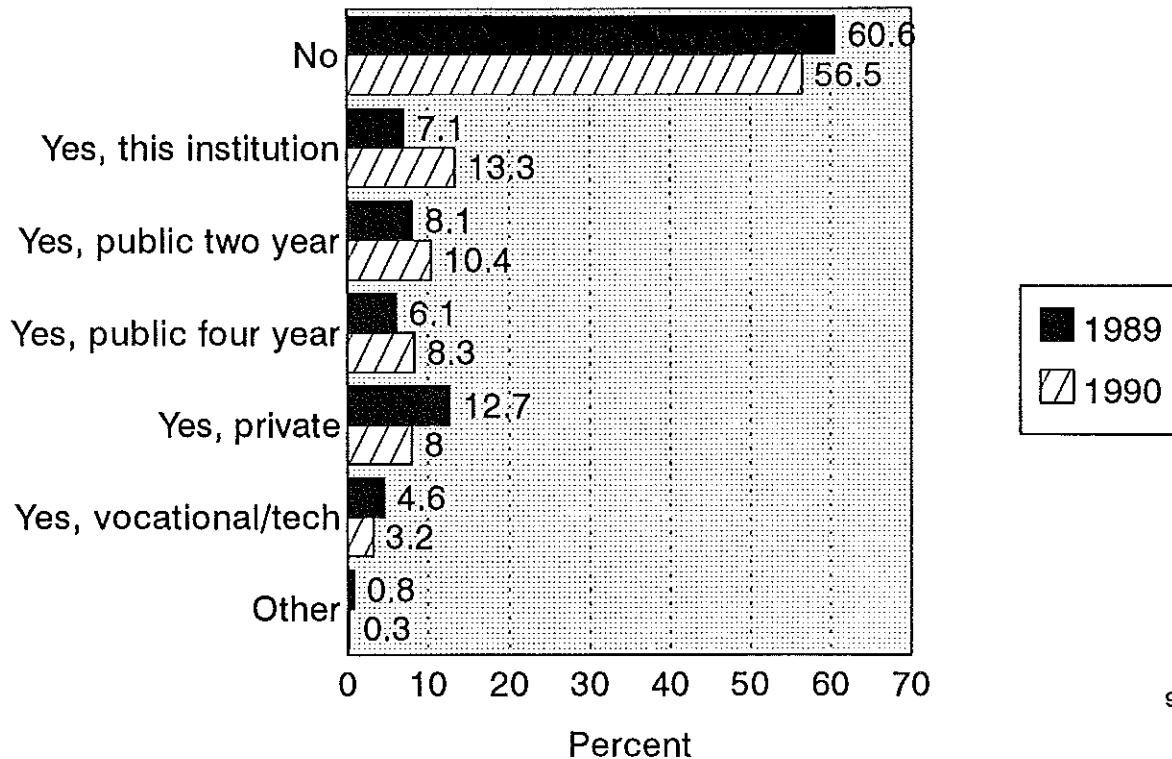

FUTURE ACADEMIC GOALS

Continuing Student Survey 1990

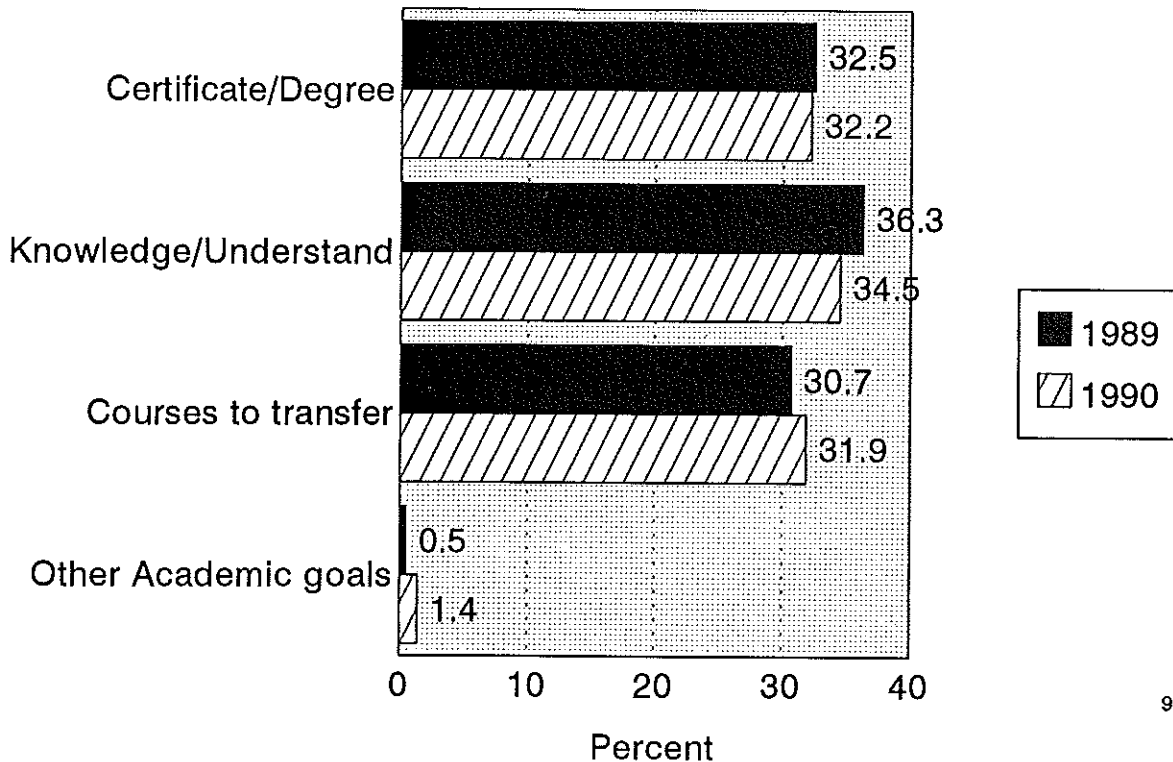

PLAN TO ENROLL AT THIS COLLEGE NEXT TERM

Student Survey 1990

Entering Students

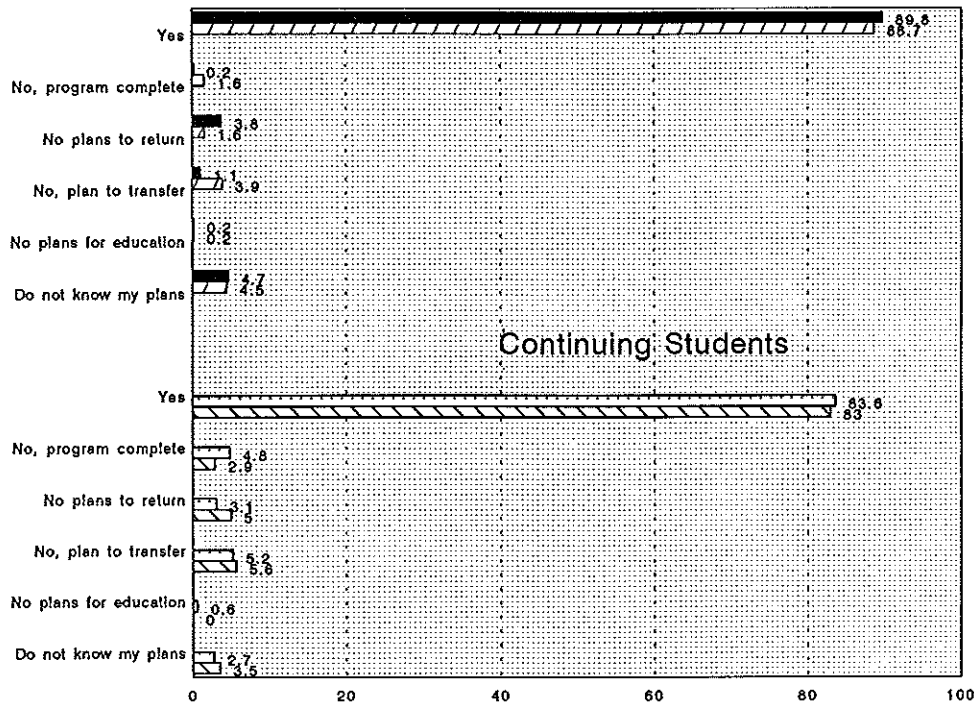

Continuing Students

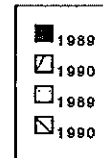
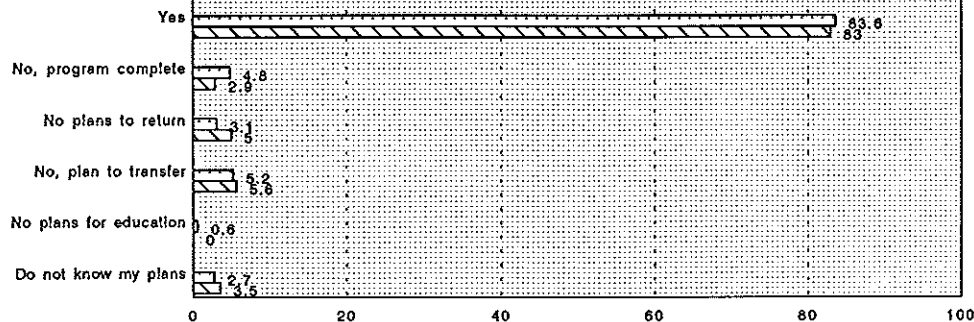

Percent

LEARNED ABOUT THE COLLEGE FROM:

Entering Student Survey 1990

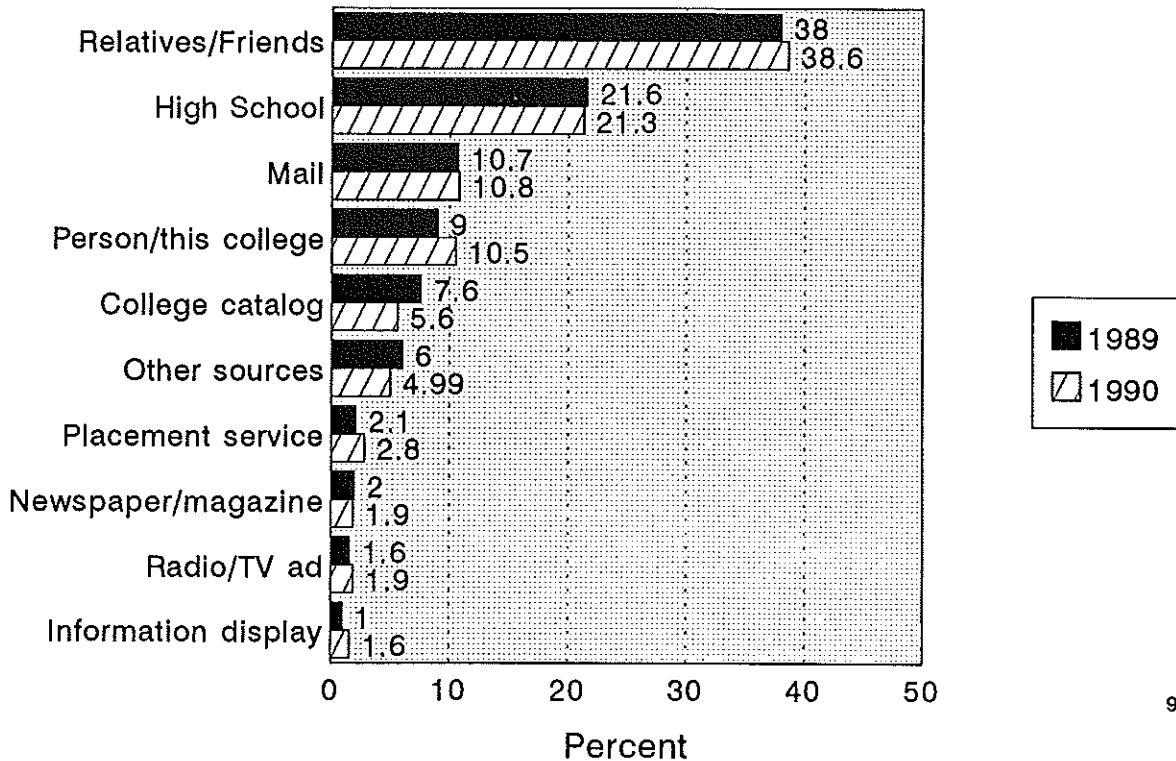

WAS THIS YOUR FIRST CHOICE COLLEGE?

Entering Student Survey 1990

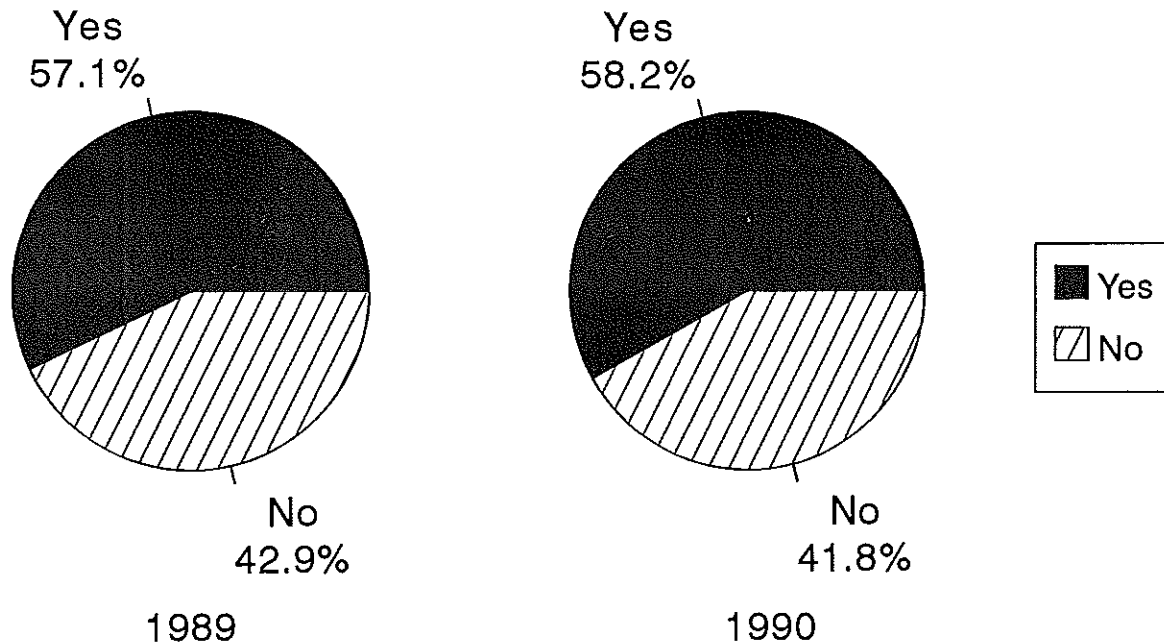

IF UVCC WAS NOT YOUR FIRST CHOICE, WHAT TYPE COLLEGE WAS YOUR FIRST CHOICE?

Entering Student Survey 1990

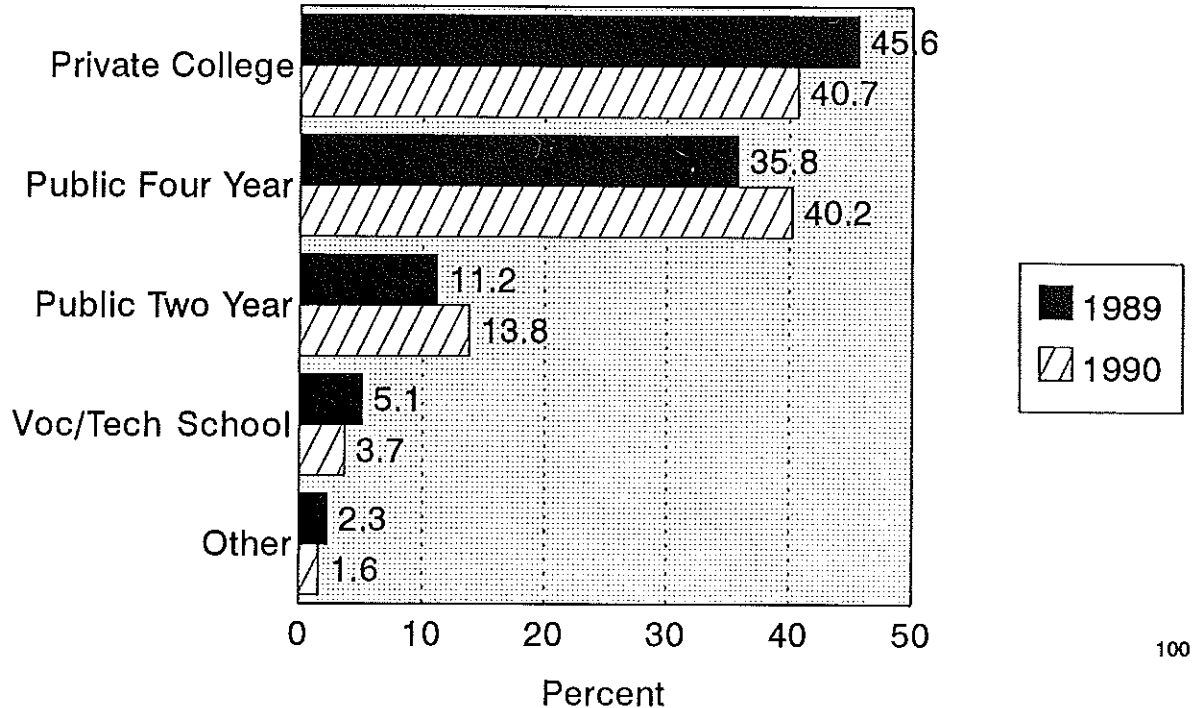

REASONS FOR ATTENDING UVCC

Entering Student Survey 1990

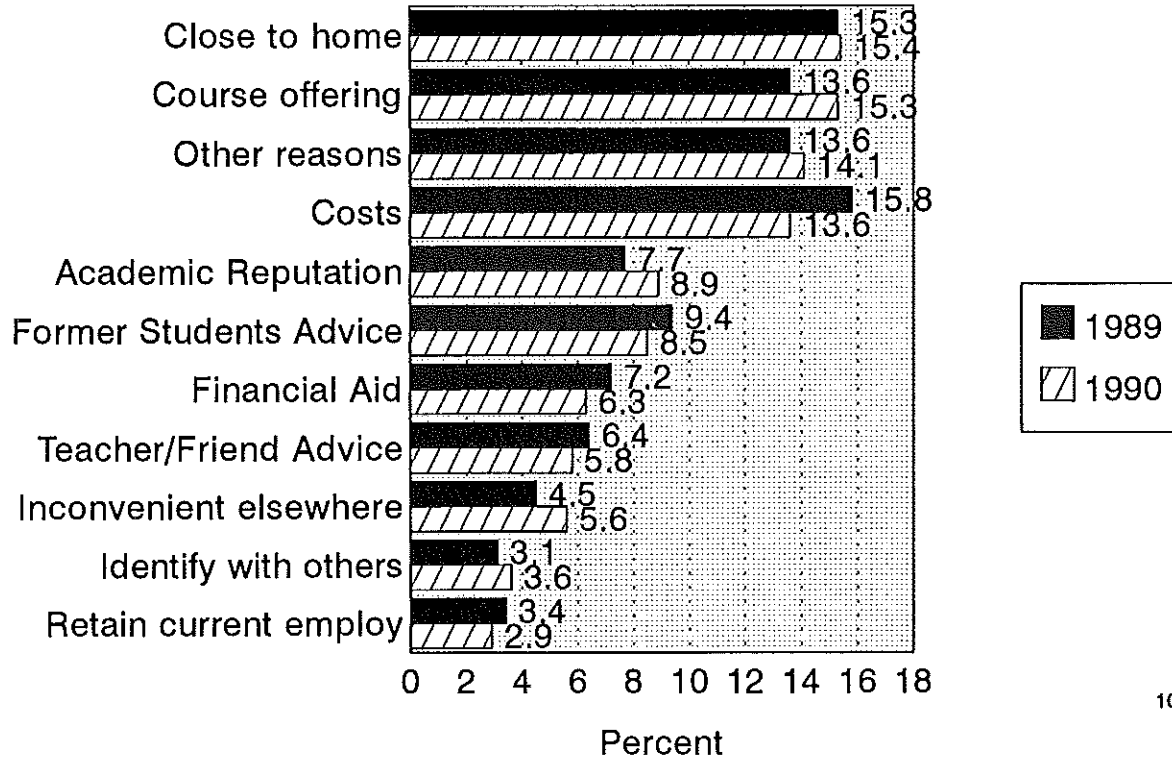

EMPLOYMENT DURING FIRST TERM IN COLLEGE

Student Survey 1990

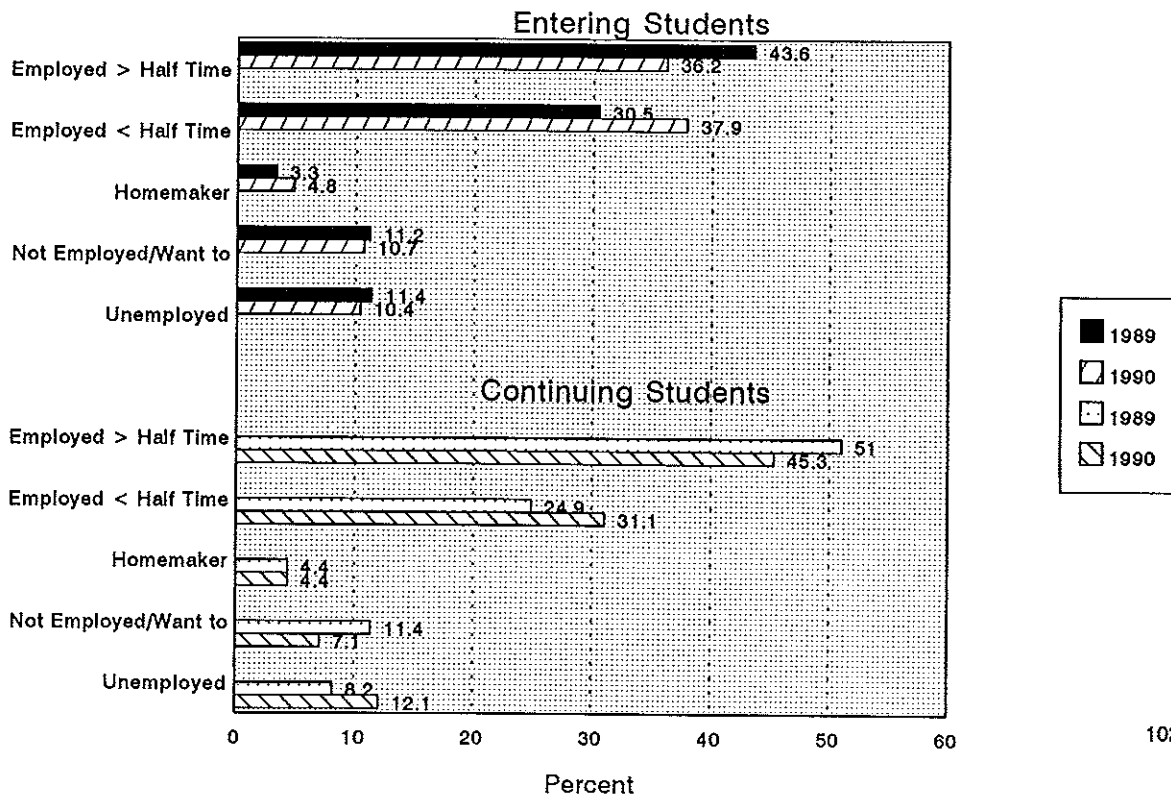

PREFERRED CLASS TIME

Student Survey 1990

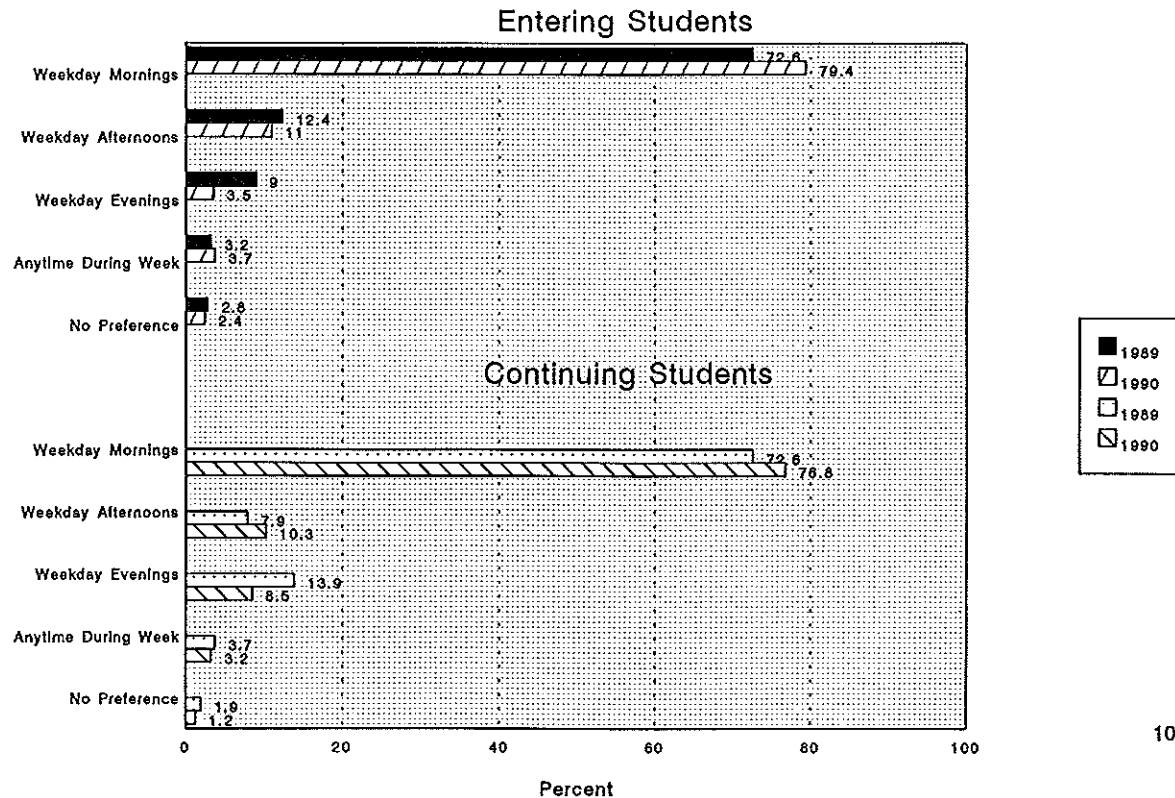

CURRENT DEGREE PLANS

Student Survey 1990

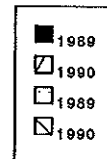
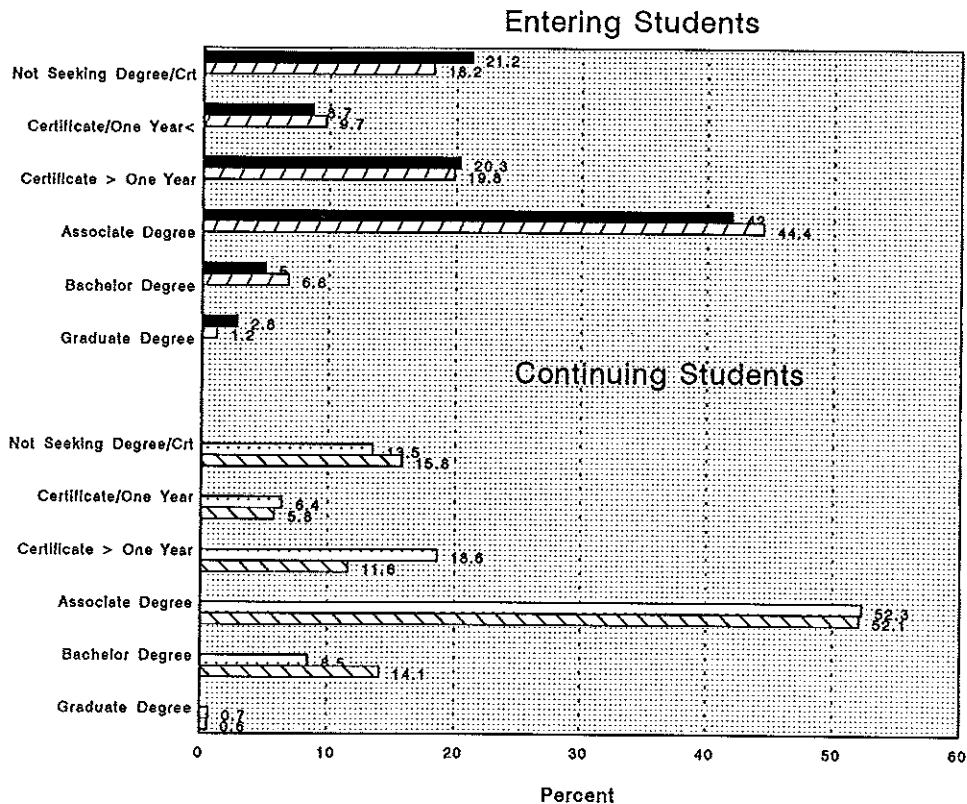

ARE YOU A FINANCIAL AID APPLICANT?

Student Survey 1990

Entering Students

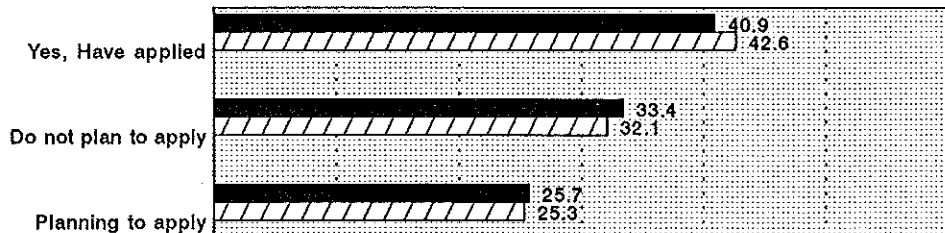

Continuing Students

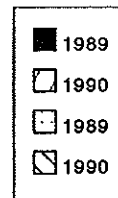
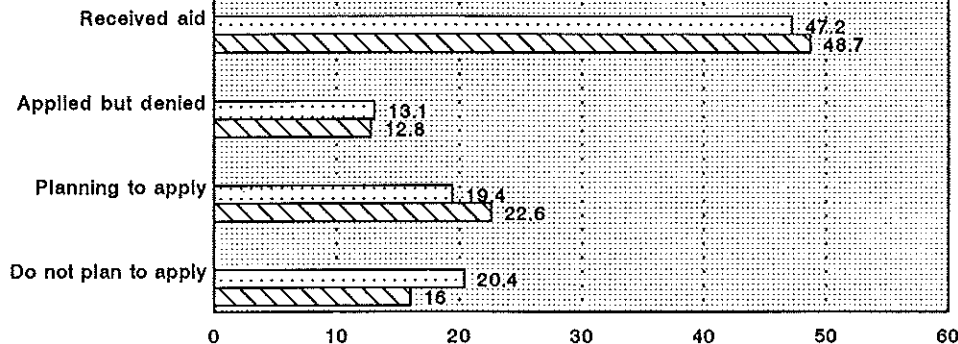

Percent

PRESENT ACADEMIC GOALS

Student Survey 1990

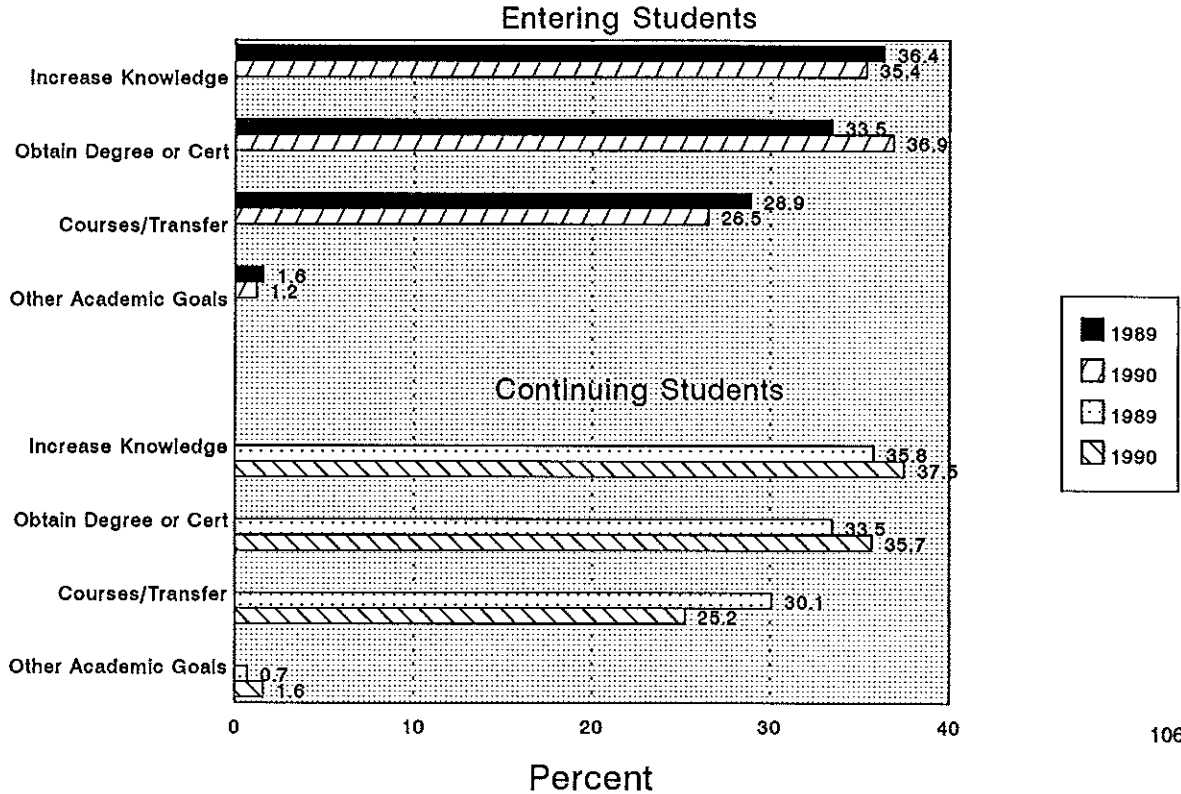

ENROLLMENT STATUS

Student Survey 1990

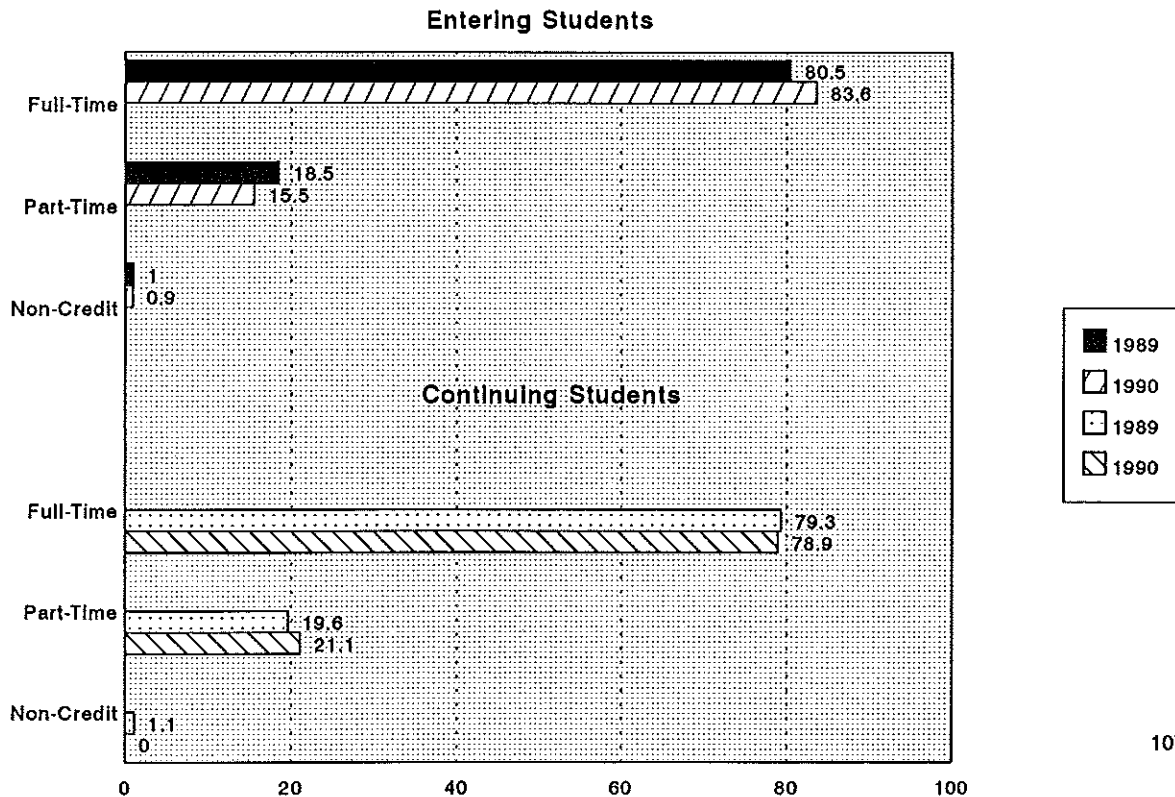

GRADUATE FOLLOW-UP SURVEY

At the completion of each academic year, UVCC graduates are contacted by an independent research firm and asked to respond to an extensive questionnaire about their experiences at UVCC.

During the 1990-1991 school year, 56 percent of all 1990 graduates were surveyed and their responses to pertinent questions are shown in the following graphs. The sample included 481 graduates.

DID YOU ACHIEVE YOUR ULTIMATE EDUCATIONAL OBJECTIVE AT UVCC?

GRADUATE FOLLOW-UP SURVEY

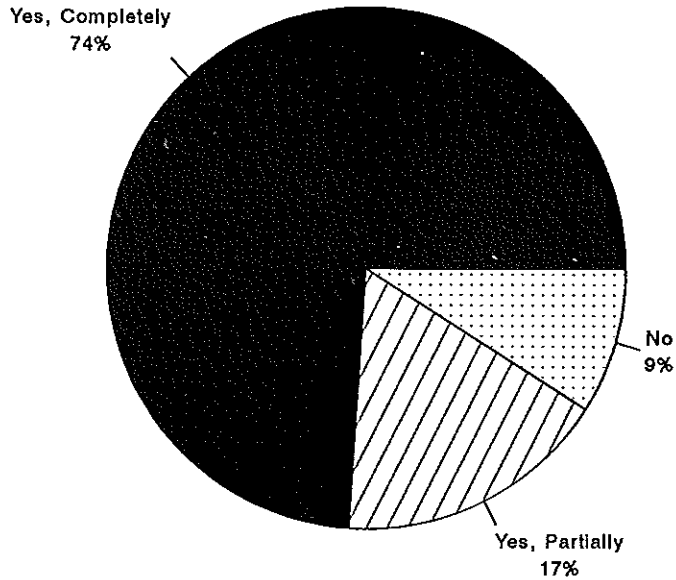

DID UVCC HELP YOU TO ACHIEVE THIS EDUCATIONAL OBJECTIVE?

GRADUATE FOLLOW-UP SURVEY

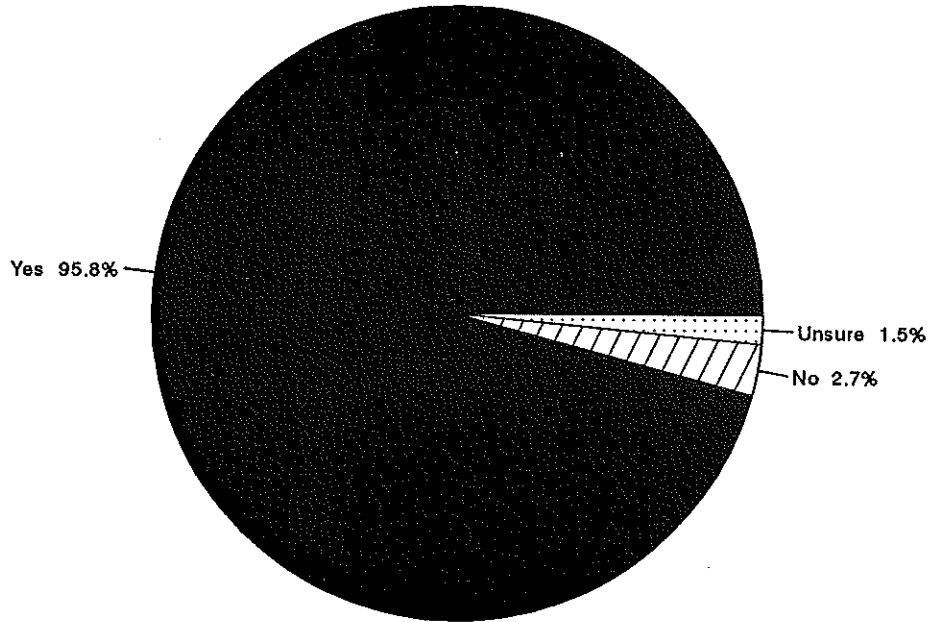

WHAT WAS YOUR PRIMARY EDUCATIONAL OBJECTIVE WHEN YOU FIRST ENROLLED?

GRADUATE FOLLOW-UP SURVEY

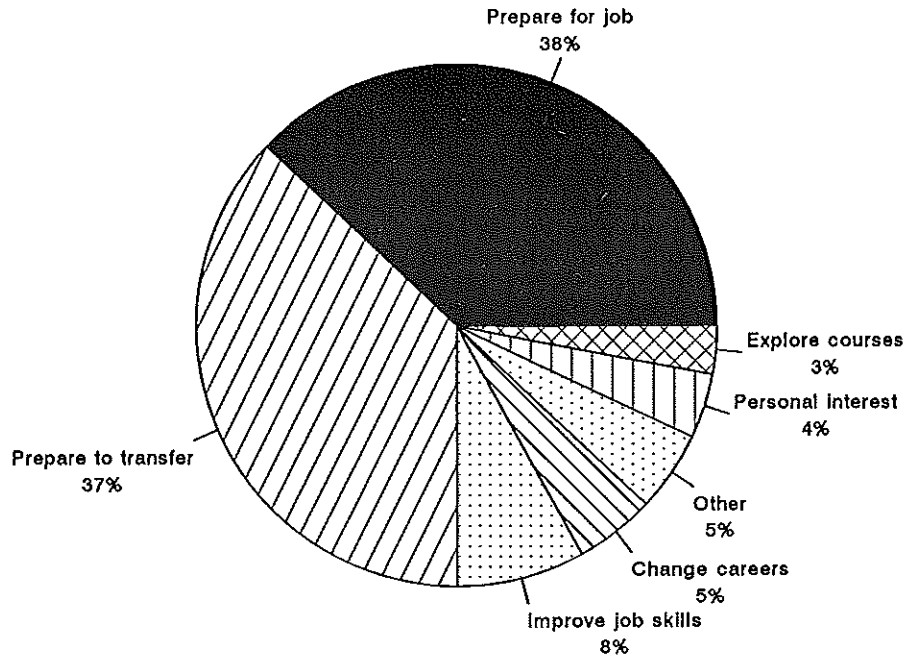

DID YOU CHANGE THIS EDUCATIONAL OBJECTIVE WHILE AT UVCC?

GRADUATE FOLLOW-UP SURVEY

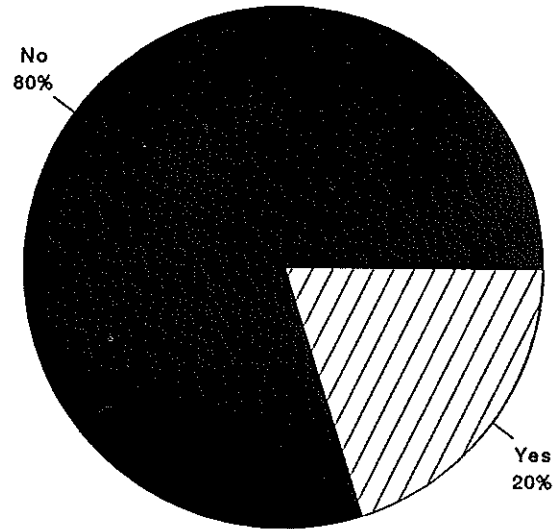

DO YOU FEEL YOUR EXPERIENCES AT UVCC HAVE IMPROVED THE QUALITY OF YOUR LIFE?

GRADUATE FOLLOW-UP SURVEY

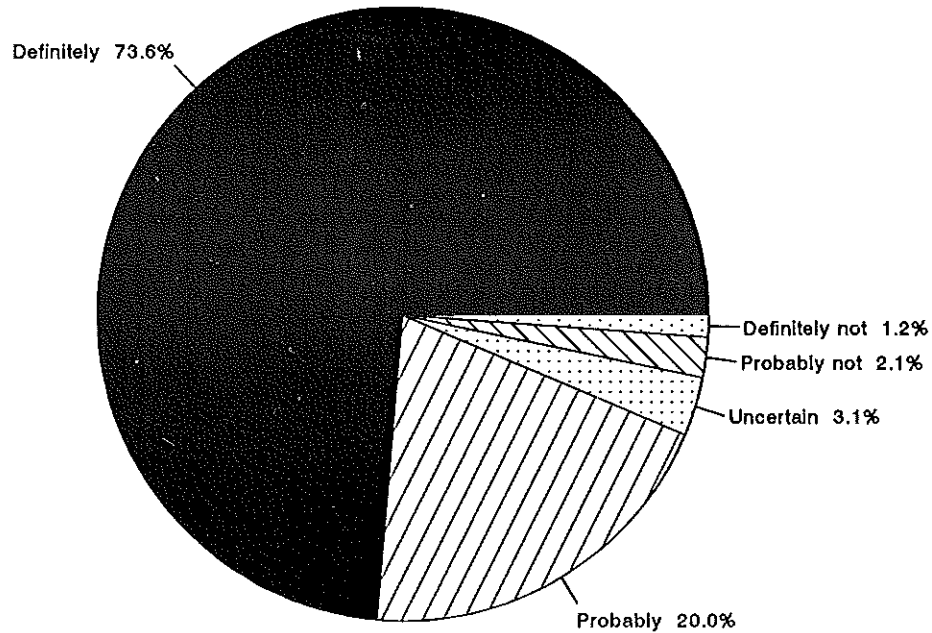

WHICH OF THE FOLLOWING BEST DESCRIBES YOUR CURRENT EDUCATIONAL OBJECTIVE?

GRADUATE FOLLOW-UP SURVEY

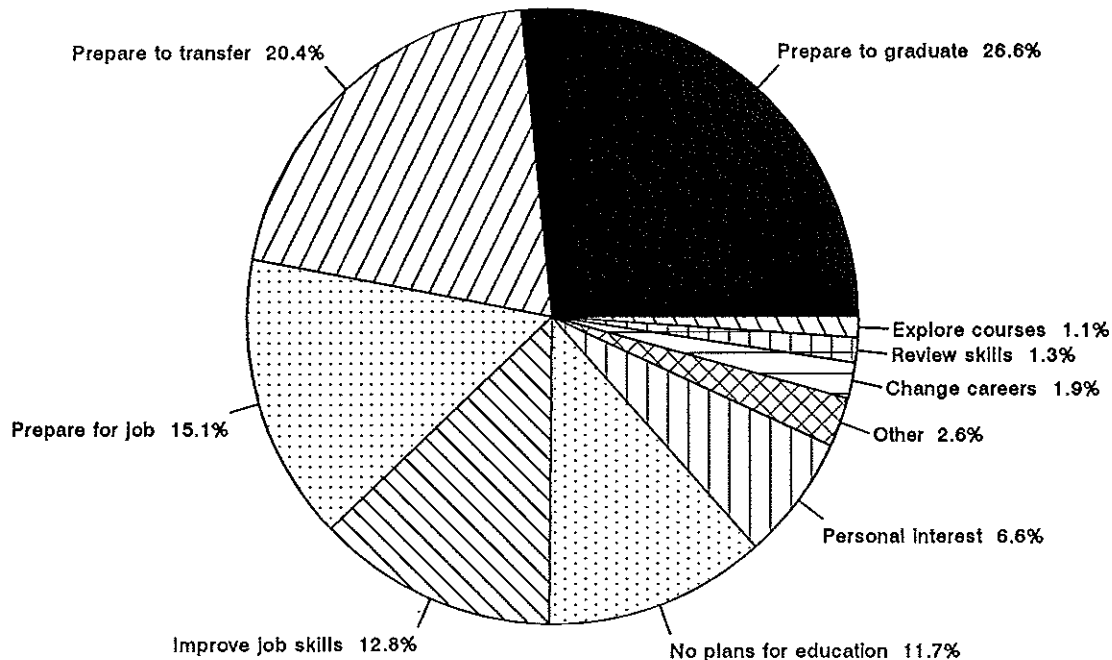

DO YOU HAVE CHILDREN AT HOME?

GRADUATE FOLLOW-UP SURVEY

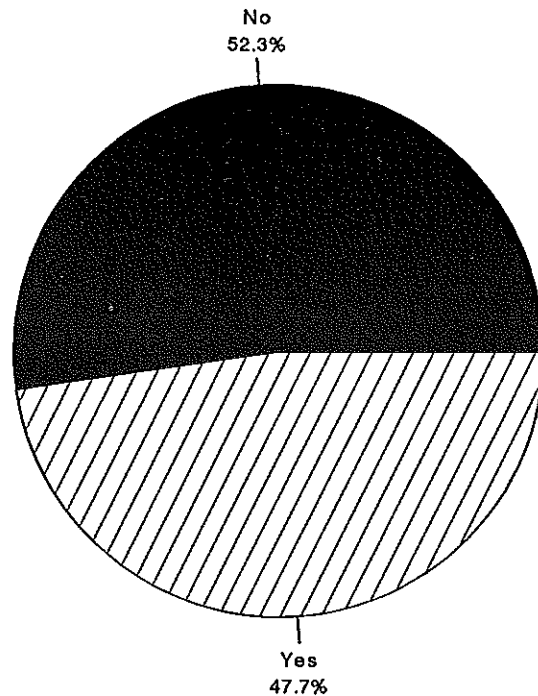

WHICH OF THE FOLLOWING DESCRIBES YOUR ANNUAL FAMILY INCOME?

GRADUATE FOLLOW-UP SURVEY

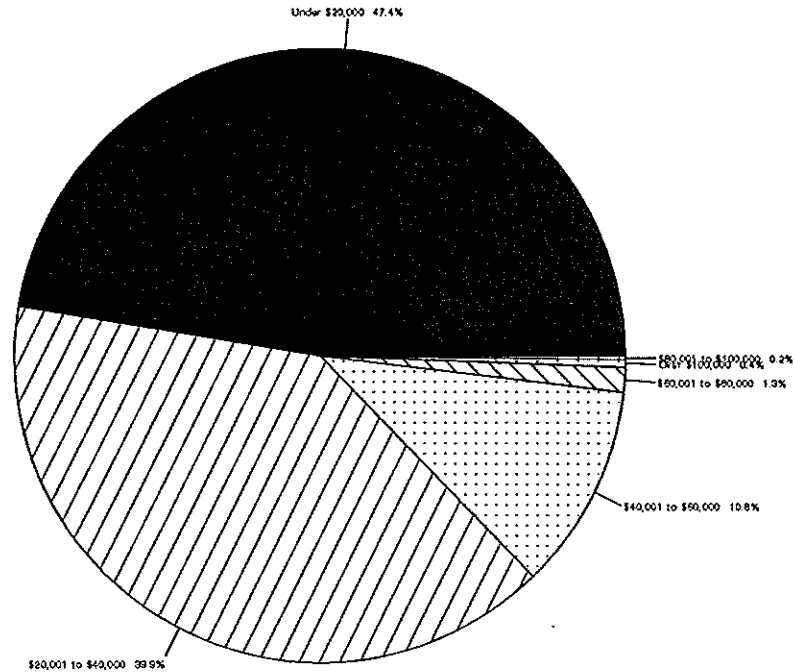

WHAT IS YOUR RACE?

GRADUATE FOLLOW-UP SURVEY

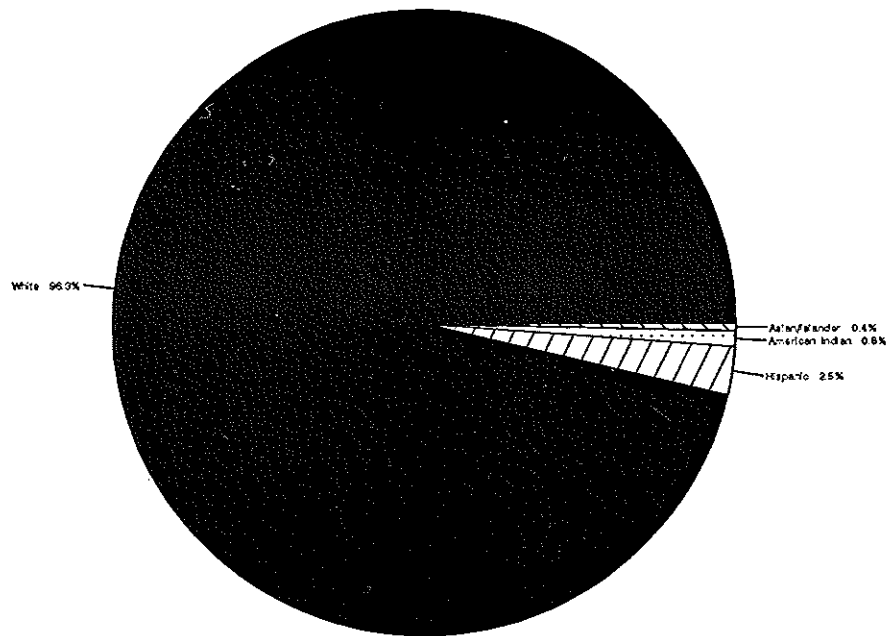

AFTER GRADUATING FROM UVCC, DID YOU LOOK FOR A FULL-TIME JOB?

GRADUATE FOLLOW-UP SURVEY

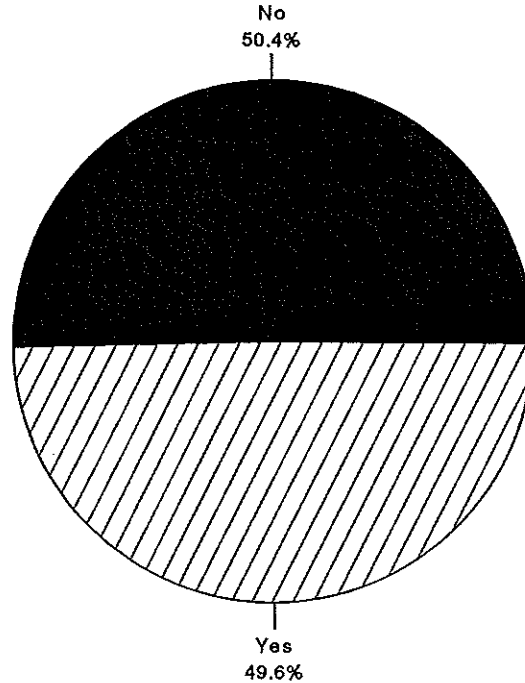

HOW IS YOUR JOB RELATED TO THE SKILLS YOU DEVELOPED AT UVCC?

GRADUATE FOLLOW-UP SURVEY

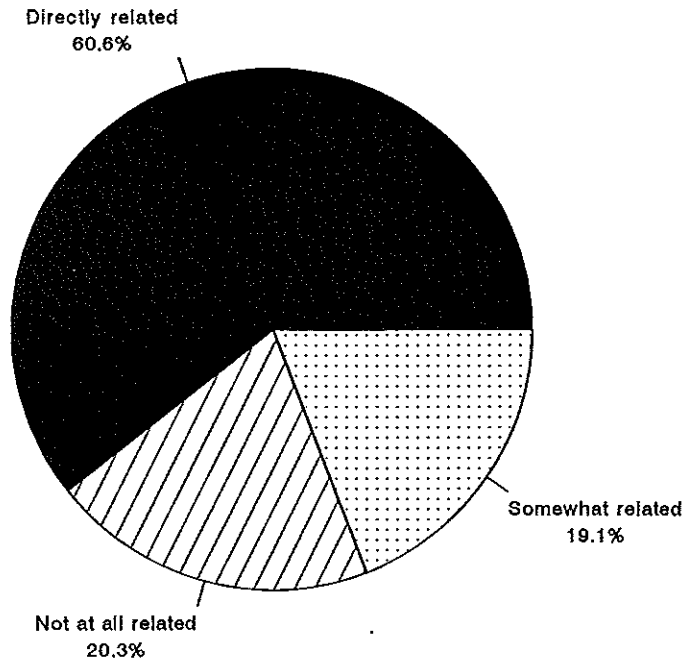

DID YOUR UVCC DEGREE/CERTIFICATE HELP YOU OBTAIN THIS JOB?

GRADUATE FOLLOW-UP SURVEY

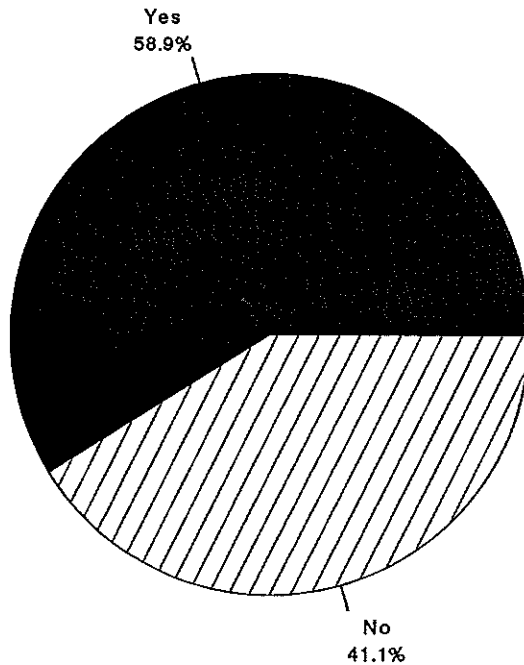

120

1989-90

USEFULNESS OR RELEVANCE OF TRAINING TO YOUR CURRENT JOB?

GRADUATE FOLLOW-UP SURVEY

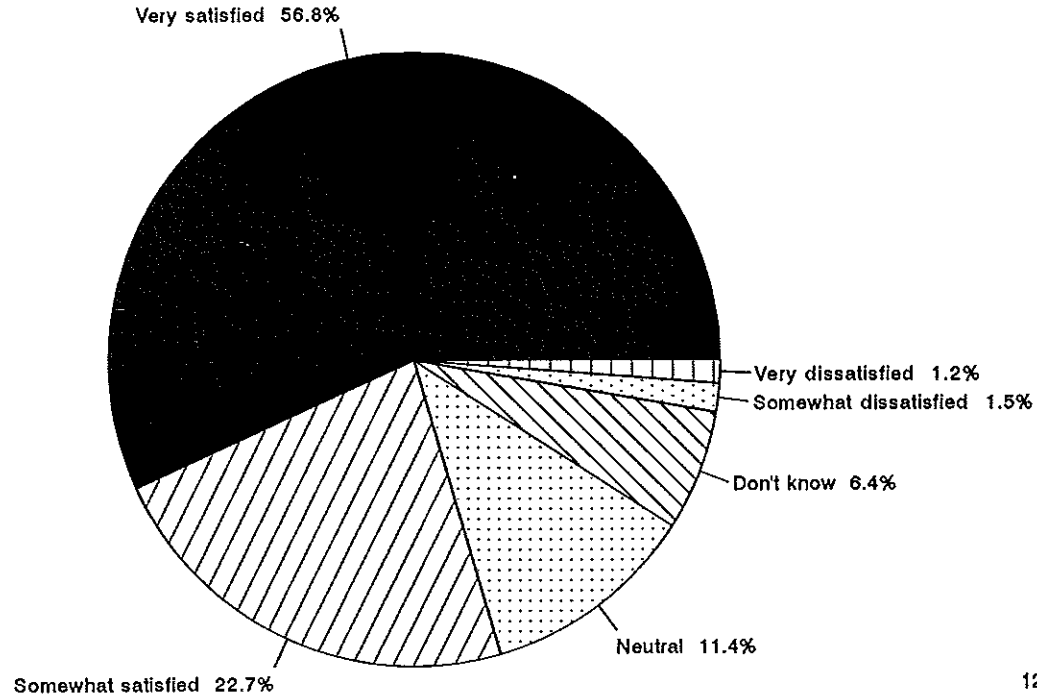

HOW SATISFIED WERE YOU WITH THE CAREER OR TRANSFER PREPARATION AT UVCC?

GRADUATE FOLLOW-UP SURVEY

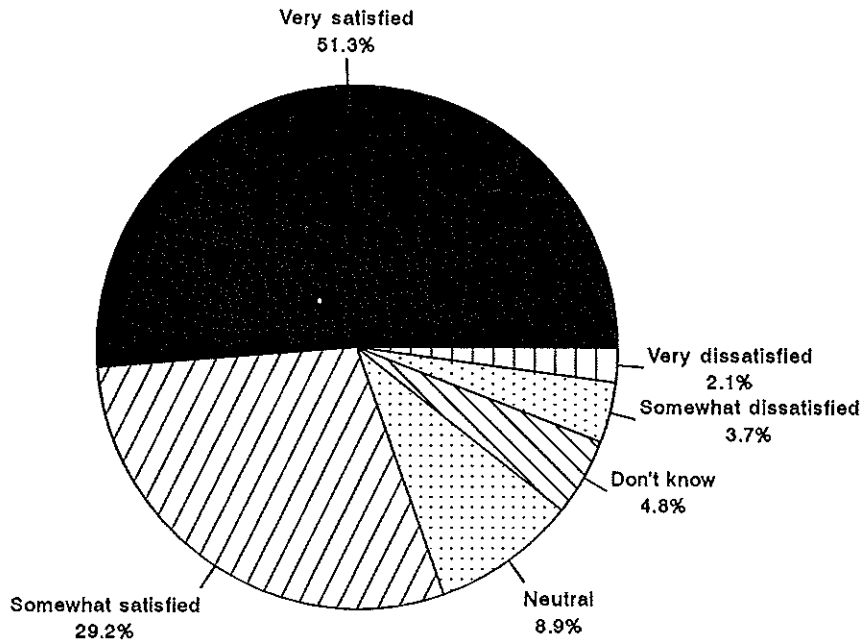

ARE YOU CURRENTLY TAKING ANY CLASSES OR TRAINING?

GRADUATE FOLLOW-UP SURVEY

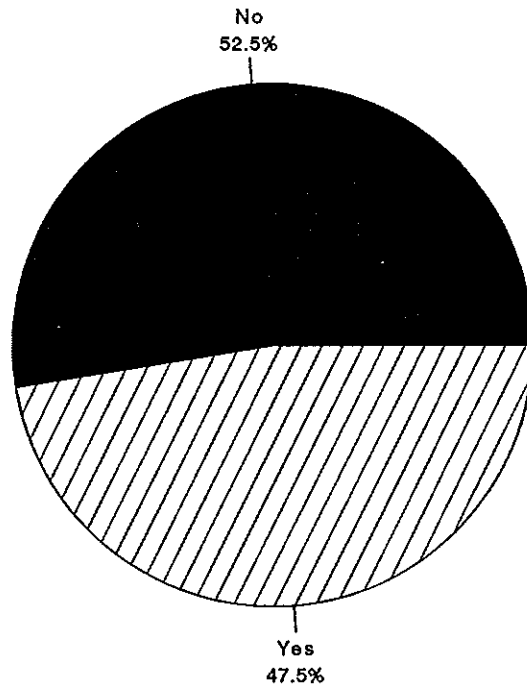

DO YOU PLAN TO ENROLL IN ANY CLASSES OR TRAINING WITHIN THE NEXT YEAR?

GRADUATE FOLLOW-UP SURVEY

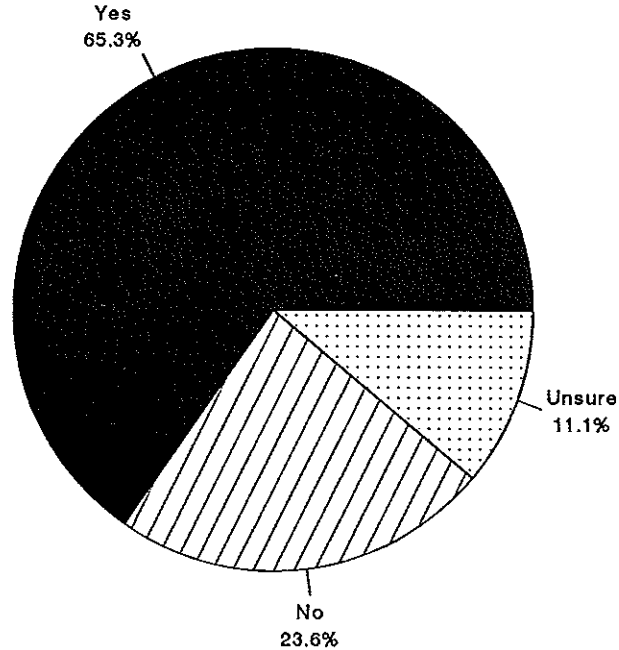

HOW SATISFIED WERE YOU WITH THE VARIETY OF COURSES AT UVCC?

GRADUATE FOLLOW-UP SURVEY

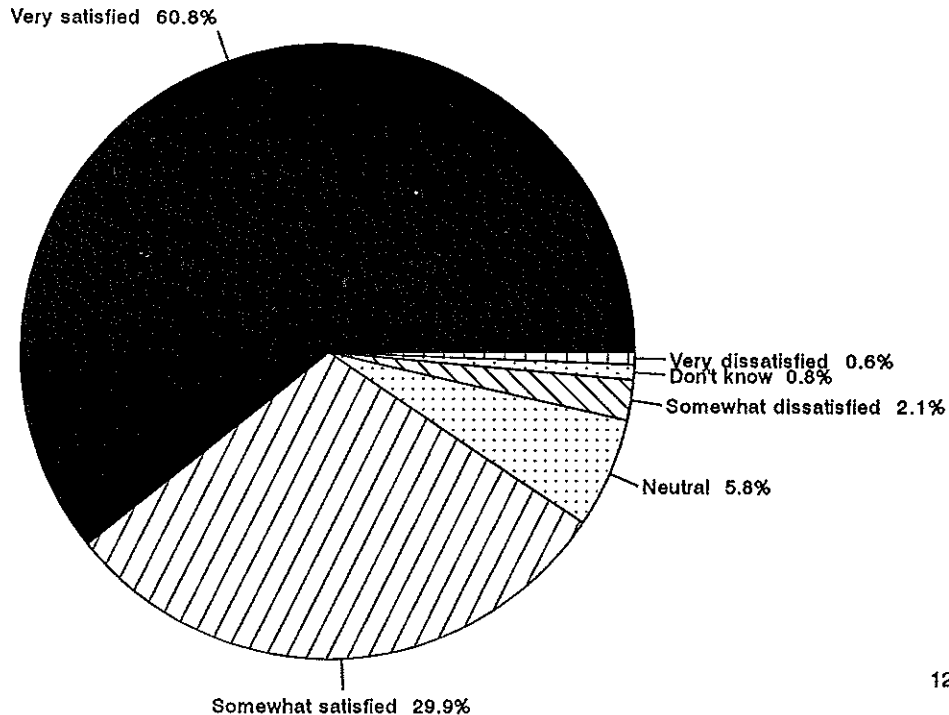

HOW SATISFIED WERE YOU WITH THE CONTENT OF COURSES AT UVCC?

GRADUATE FOLLOW-UP SURVEY

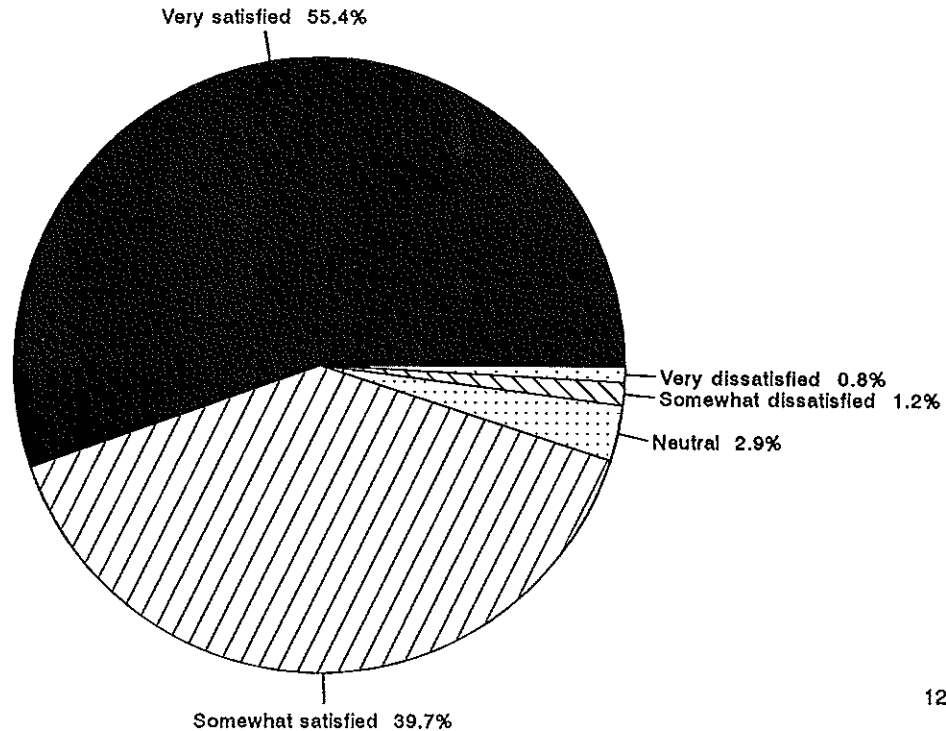

HOW SATISFIED WERE YOU WITH THE QUALITY OF INSTRUCTION AT UVCC?

GRADUATE FOLLOW-UP SURVEY

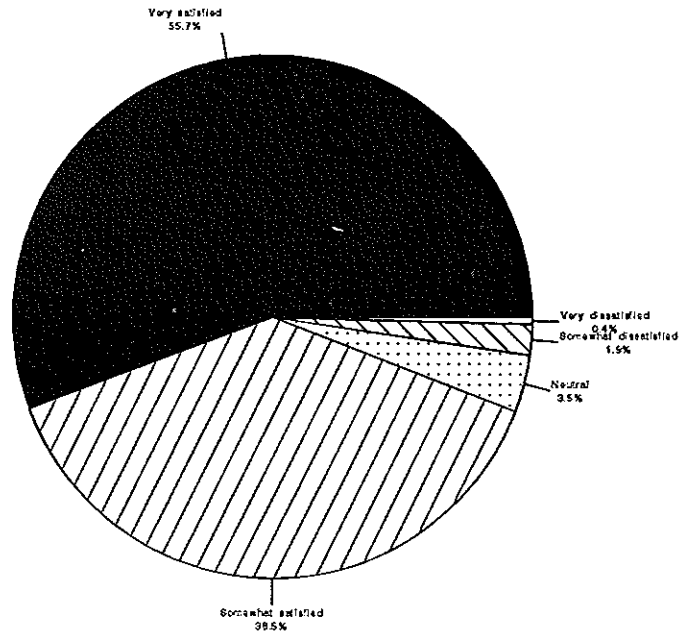

HELPLEFULNESS AND INDIVIDUAL ATTENTION RECEIVED FROM THE FACULTY AT UVCC?

GRADUATE FOLLOW-UP SURVEY

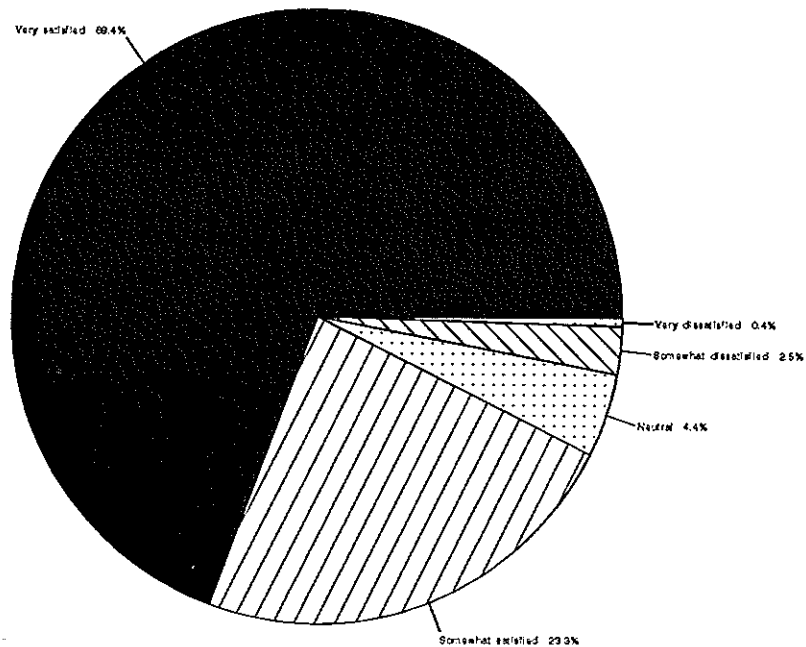

HOW SATISFIED WERE YOU WITH THE CONVENIENCE OF CLASS SCHEDULING AT UVCC?

GRADUATE FOLLOW-UP SURVEY

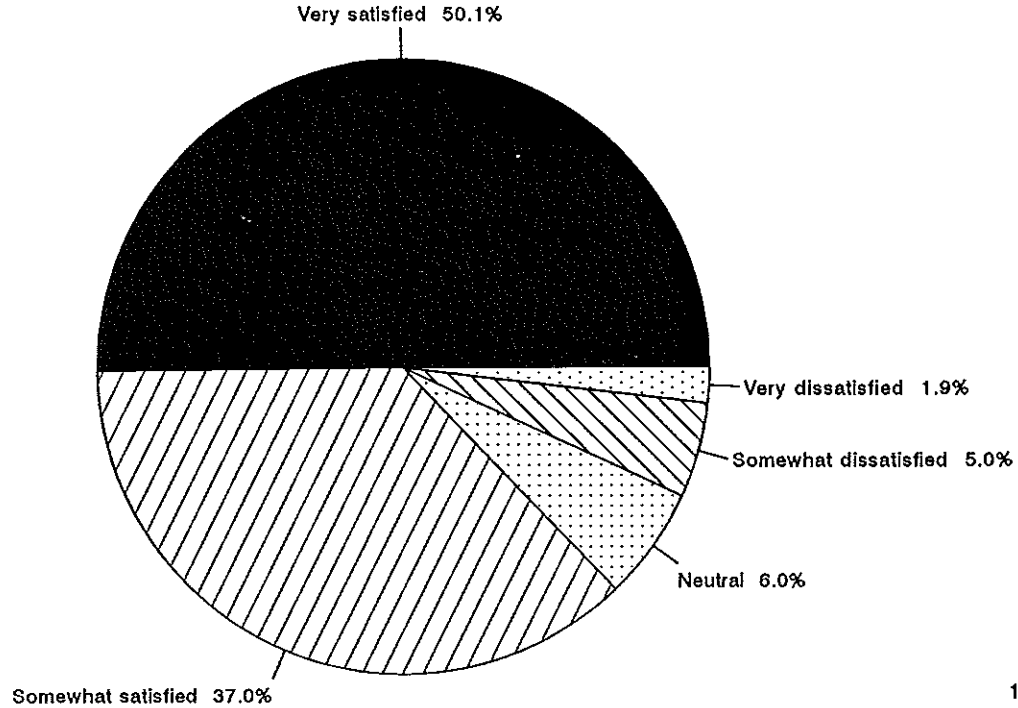

WOULD YOU RECOMMEND ATTENDING UVCC TO YOUR FRIENDS AND ACQUAINTANCES?

GRADUATE FOLLOW-UP SURVEY

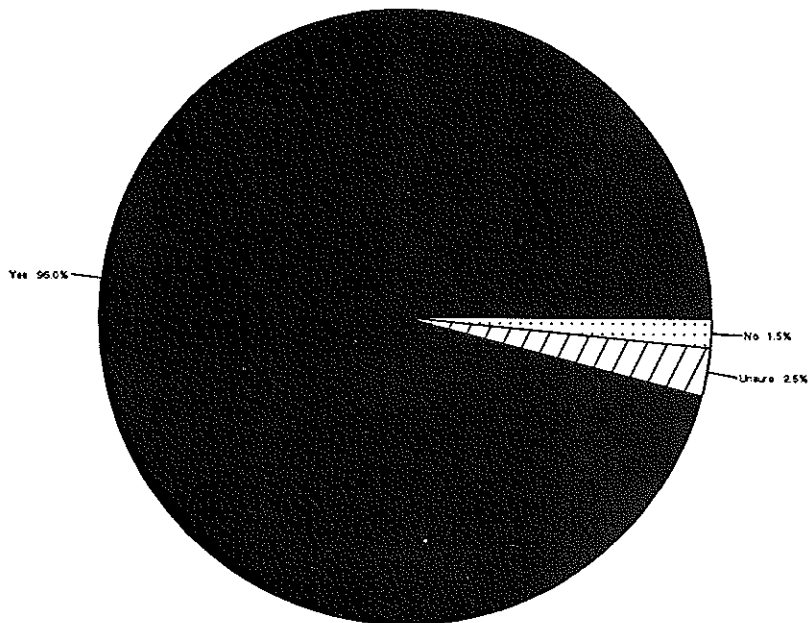

WOULD YOU ENCOURAGE YOUR OWN CHILDREN TO ATTEND UVCC?

GRADUATE FOLLOW-UP SURVEY

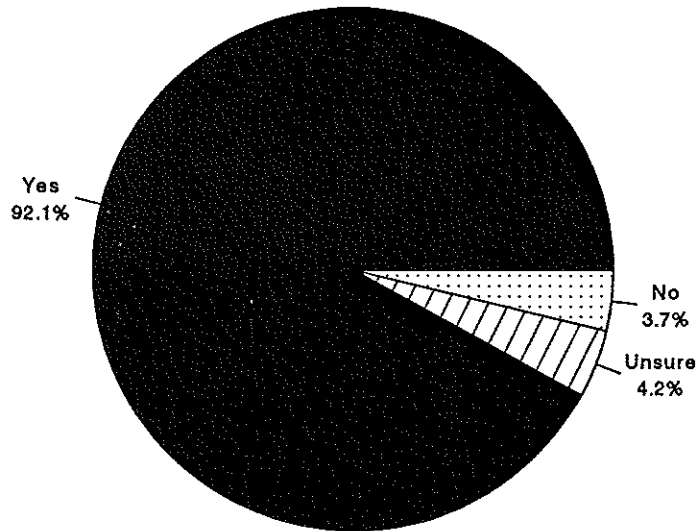

IF YOU COULD GO BACK, KNOWING WHAT YOU KNOW NOW, WOULD YOU STILL ATTEND UVCC?

GRADUATE FOLLOW-UP SURVEY

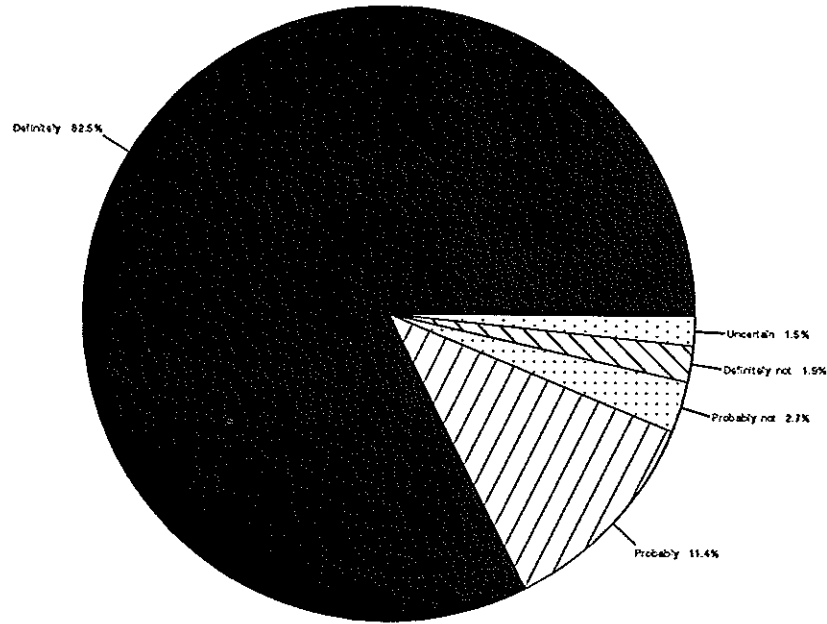

AFTER GRADUATING FROM UVCC DID YOU ENROLL AT A 4-YEAR UNIVERSITY?

GRADUATE FOLLOW-UP SURVEY

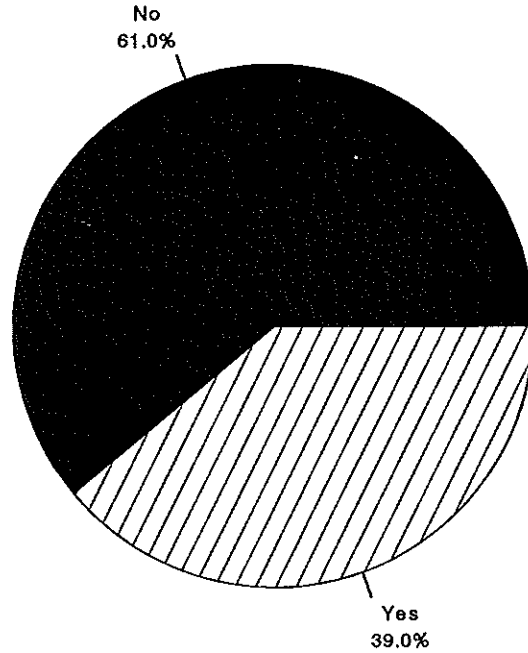

IF UVCC WERE TO BECOME A 4-YEAR SCHOOL WOULD YOU CONSIDER RETURNING FOR A BS?

GRADUATE FOLLOW-UP SURVEY

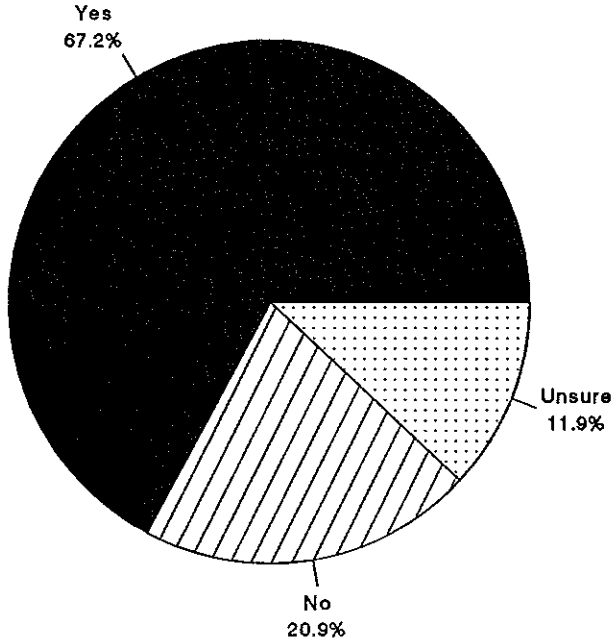

NON-RETURNING STUDENT SURVEY

While enrollment at UVCC continues to increase, a significant number of students do not return each semester. Some of these students have taken employment, some have met their educational objective, while others have either dropped-out or transferred to another institution.

In order to better track students, a Non-Returning Student Telephone survey is conducted during Winter Semester. The survey instrument was developed by the Office of Institutional Research and Strategic Planning and consists of 18 questions and the data is collected by an independent research firm.

Students who complete more than 9 credit hours, do not graduate, and do not return Winter Semester, are included in the survey population. A sample of 25 percent of the population is surveyed each year.

HAVE YOU ACHEIVED YOUR ULTIMATE EDUCATIONAL OBJECTIVE AT UVCC?

Non-returning Student Profile

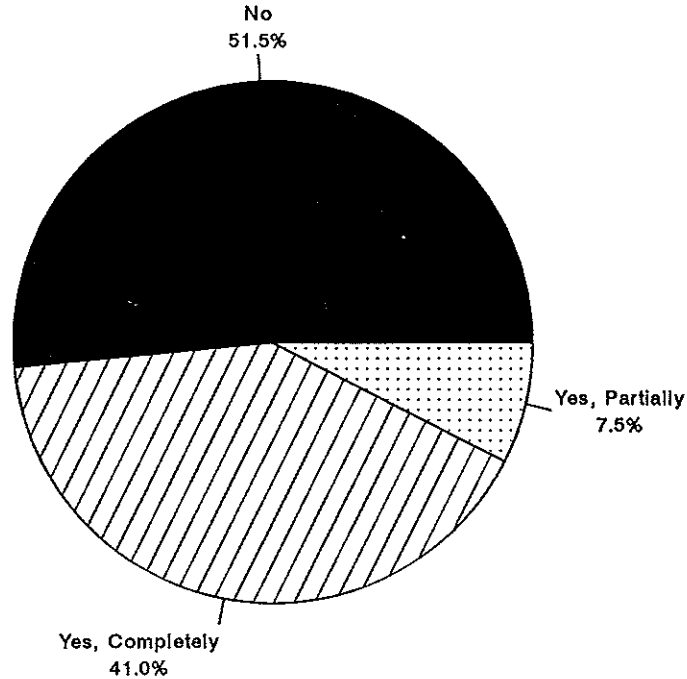

DID YOU CHANGE THIS EDUCATIONAL OBJECTIVE WHILE A STUDENT AT UVCC?

Non-returning Student Profile

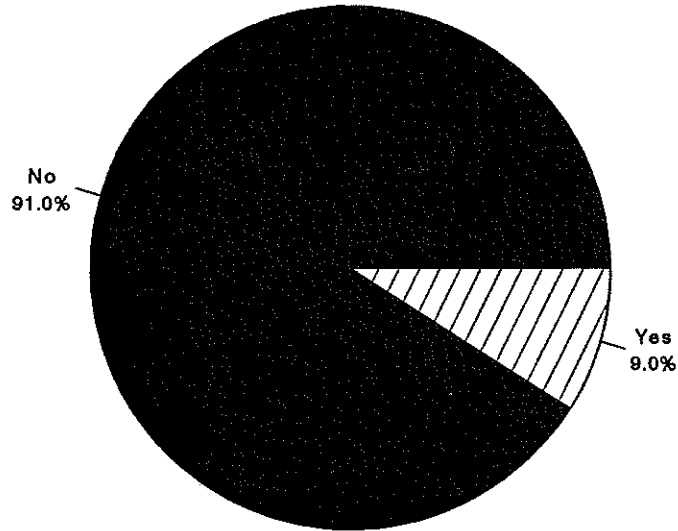

IF YOU CHANGED YOUR OBJECTIVE, WHAT DID YOU CHANGE IT TO?

Non-returning Student Profile

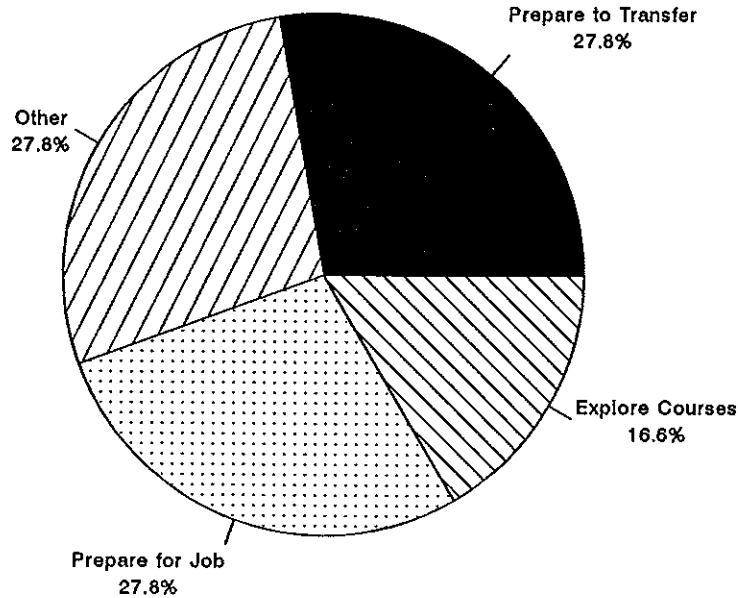

WHAT WAS YOUR PRIMARY EDUCATIONAL OBJECTIVE WHEN YOU FIRST ENROLLED?

Non-returning Student Profile

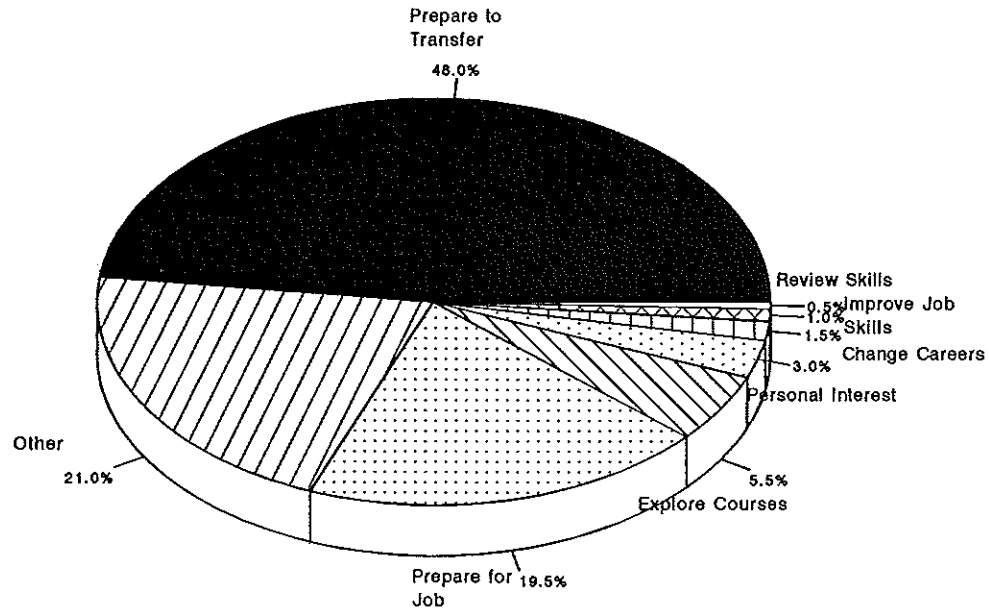

DID UVCC HELP YOU TO ACHIEVE THIS EDUCATIONAL OBJECTIVE?

Non-returning Student Profile

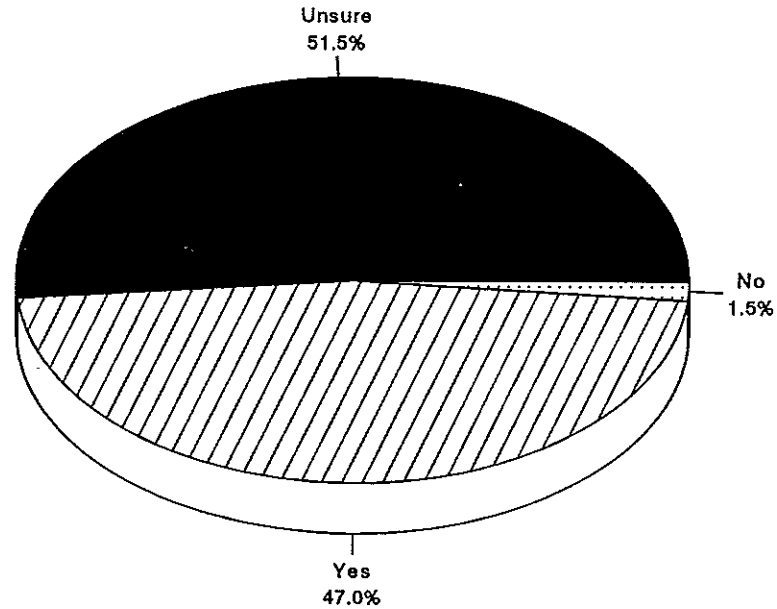

IF UVCC WERE TO BECOME A 4-YEAR COLLEGE WOULD YOU BE INTERESTED IN PURSUING A BS?

Non-returning Student Profile

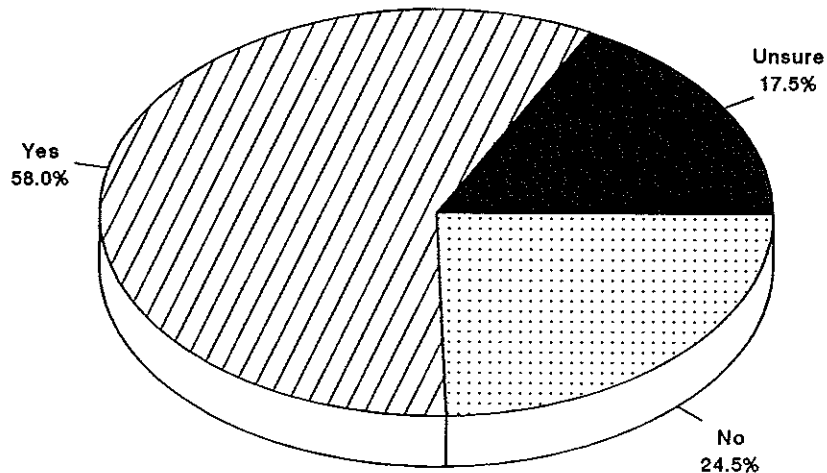

WHAT IS YOUR MARITAL STATUS?

Non-returning Student Profile

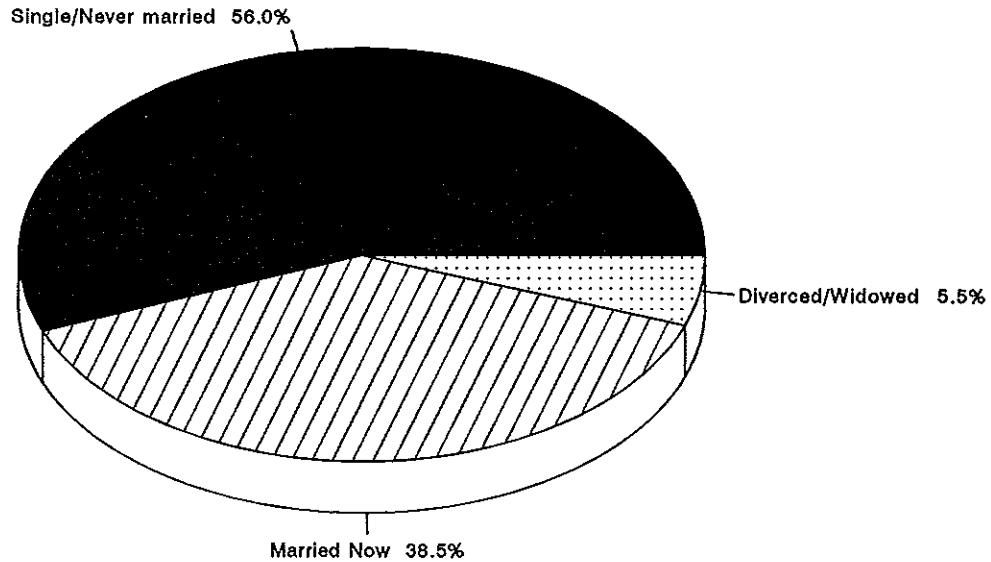

WHICH OF THE FOLLOWING BEST DESCRIBES YOUR CURRENT EMPLOYMENT SITUATION?

Non-returning Student Profile

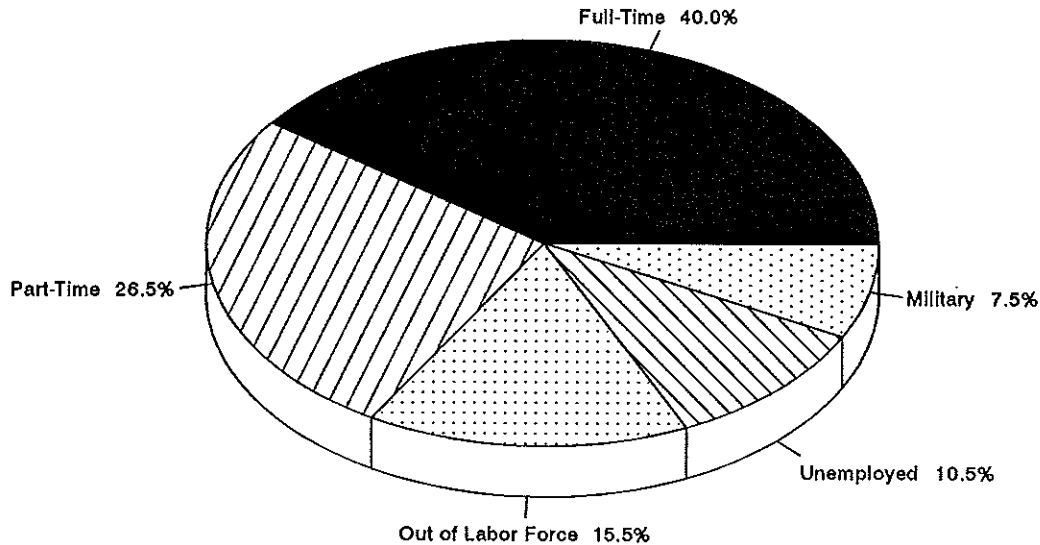

WHICH OF THE FOLLOWING BEST DESCRIBES YOUR ANNUAL FAMILY INCOME?

Non-returning Student Profile

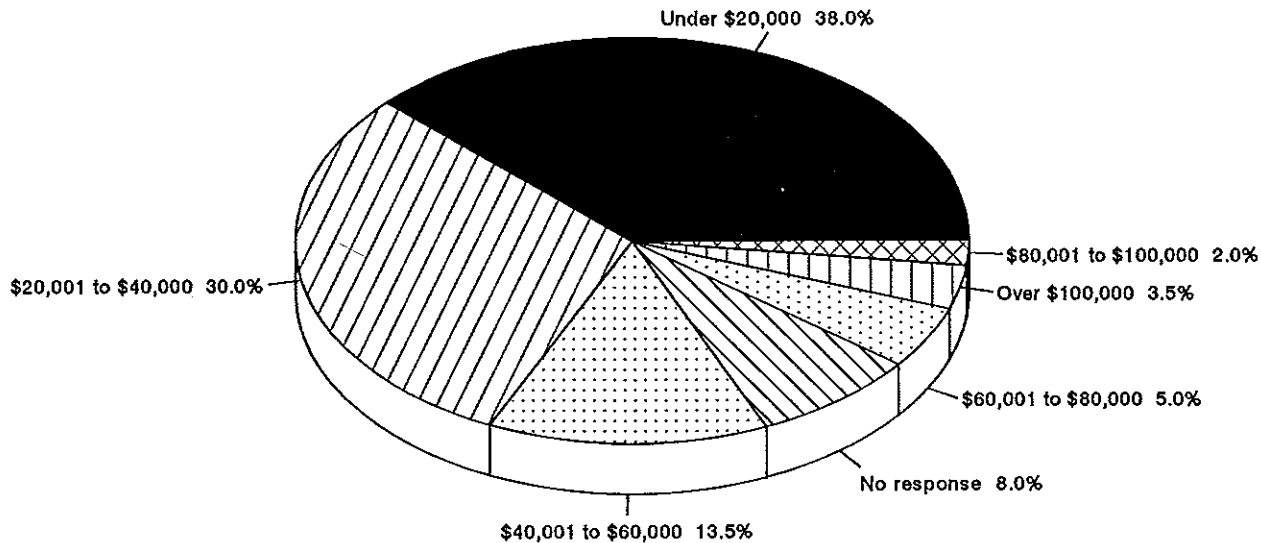

DO YOU PLAN TO ENROLL IN COLLEGE AGAIN?

Non-returning Student Profile

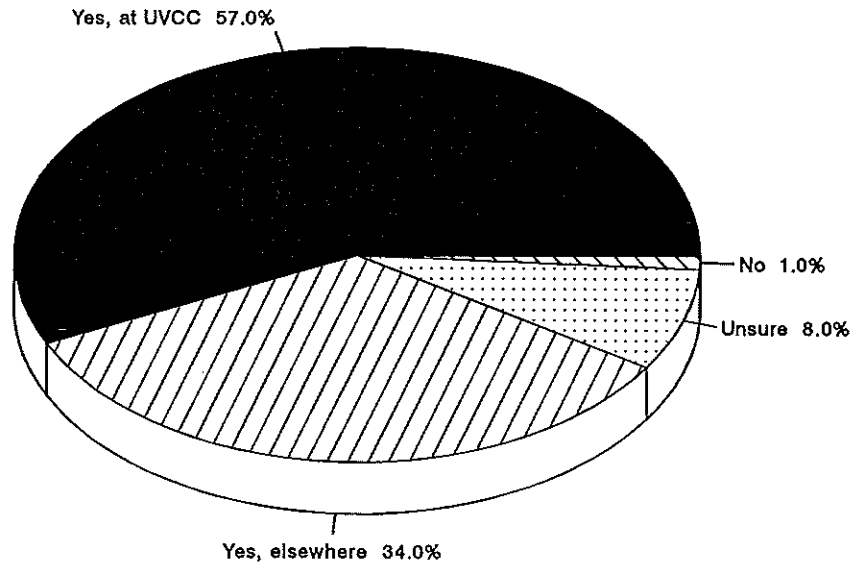

WOULD YOU RECOMMEND ATTENDING UVCC TO YOUR FRIENDS AND ACQUAINTANCES?

Non-returning Student Profile

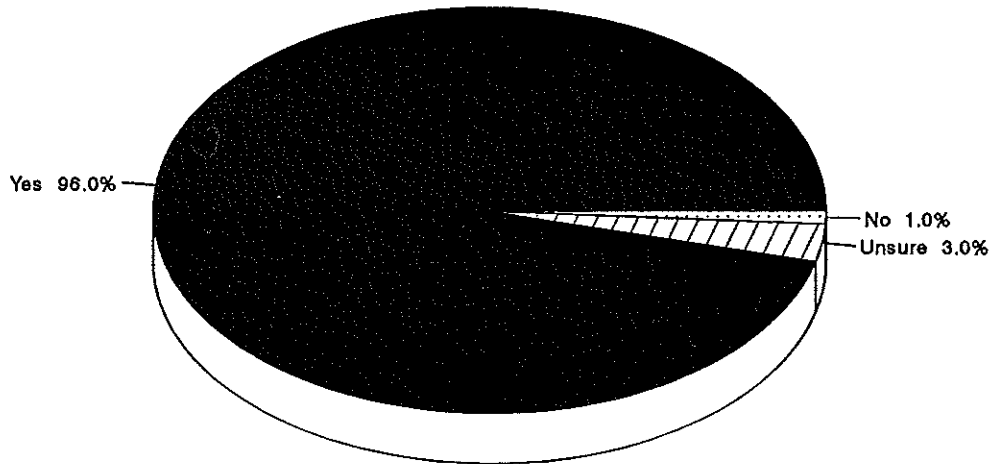

DO YOU FEEL YOUR EXPERIENCES AT UVCC HAVE IMPROVED THE QUALITY OF YOUR LIFE?

Non-returning Student Profile

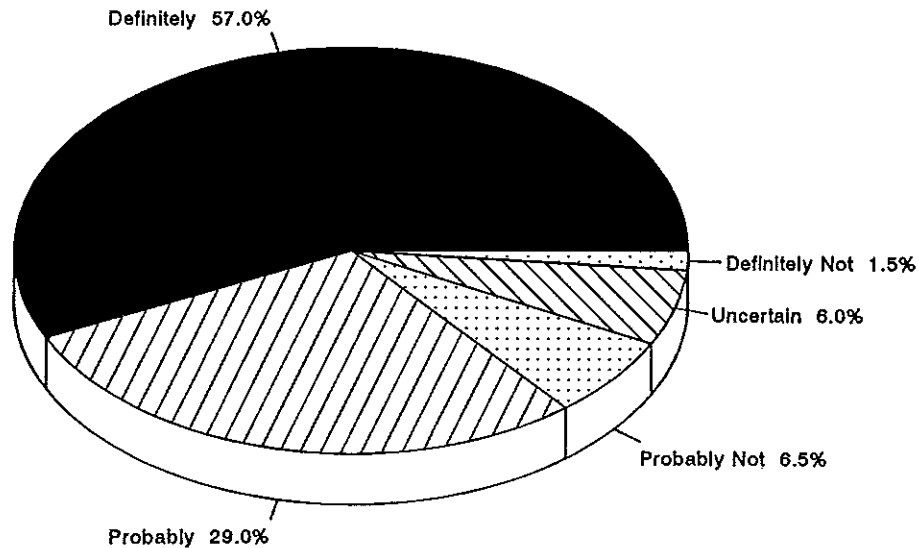

WHY DID YOU DECIDE NOT TO CONTINUE YOUR STUDIES AT UVCC?

Non-returning Student Profile

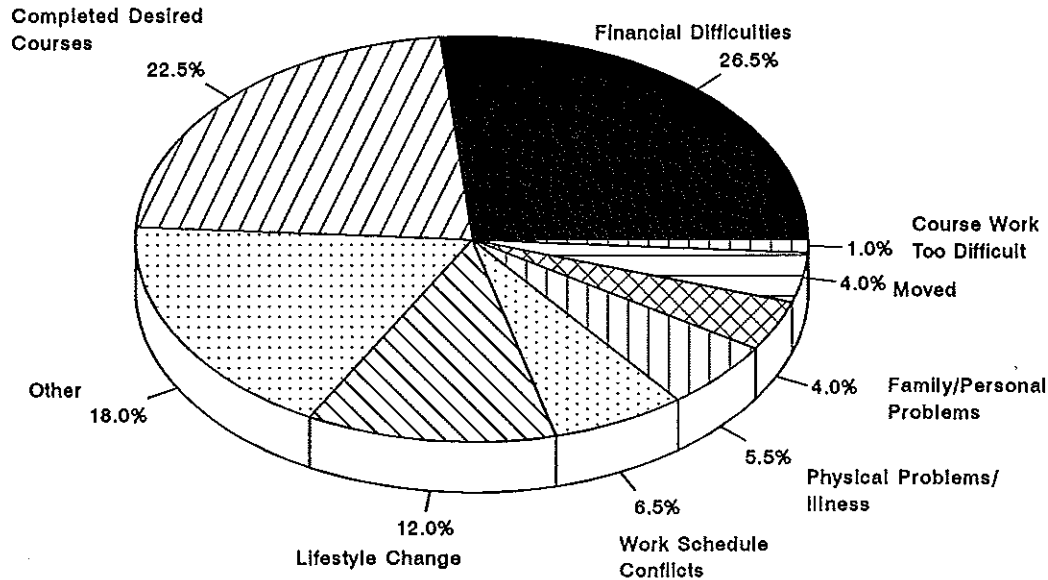

FALL HEADCOUNT PROJECTIONS

1991-1995

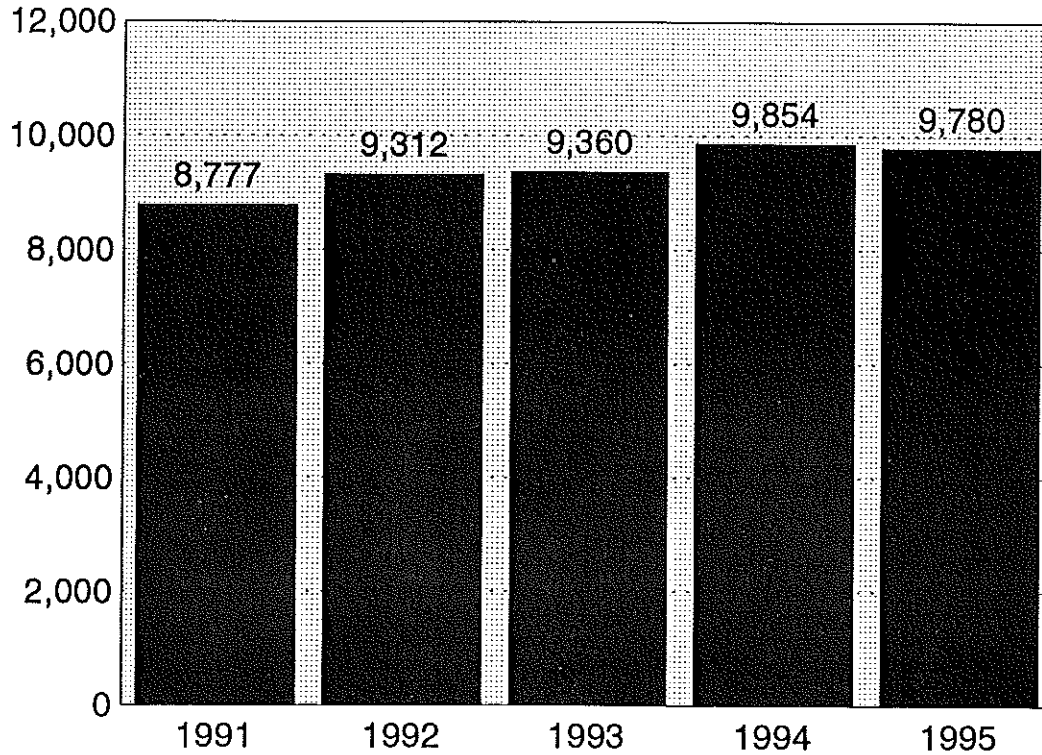

POPULATION GROWTH PROJECTIONS

LOCATION	1986	1970-1988	PROJECTED 2000	1988-2000
	POPULATION TOTAL	PERCENT INCREASE	POPULATION TOTAL	PERCENT INCREASE
UTAH COUNTY	262,790	89.0	310,000	18.3
SALT LAKE COUNTY	705,000	53.7	800,000	13.5
WASATCH FRONT	1,309,000	59.3	1,500,000	14.6

UTAH COUNTY GROWTH INDICATORS

YEAR	POPULATION JULY 1	ELEMENTARY AND SECONDARY SCHOOL ENROLLMENT	LABOR FORCE	ANNUAL UNEMPLOYMENT RATE	TOTAL FIRMS	WHOLESALE AND RETAIL	NON-AG MONTHLY AVERAGE	PER CAPITA PERSONAL INCOME	JOB OPENINGS RECEIVED
						FIRMS	WAGE	INCOME	RECEIVED
1970	139,300	36,510	47,000	6.2	1,934	702	455	2,700	5,425
1975	166,000	40,072	61,300	6.3	2,572	866	653	4,000	9,578
1980	220,000	49,821	82,200	7.2	3,893	1,068	992	6,200	11,936
1985	244,000	61,178	93,400	6.5	4,142	1,244	1,213	8,200	11,037
1986	247,000	62,156	97,600	6.3	4,215	1,256	1,233	8,700	9,392
1987	251,000	63,150	99,700	6.9	4,206	1,283	1,247	9,100	13,828
1988	254,000	66,725	104,700	4.2	4,271	1,322	1,318	10,000	14,715
1989	258,000	67,720	110,800	4.3	4,306	1,326	1,366	11,000	16,252
1990	266,000	68,810	117,800	3.7	4,405	NA	NA	NA	17,200

Source: UVEDA, (Utah Job Service)

UTAH COUNTY ECONOMIC & DEMOGRAPHIC PROJECTIONS 1990

YEAR	POPULATION	SCHOOL		HOUSEHOLDS	AVERAGE HOUSEHOLD SIZE
		AGE POPULATION	65+ POPULATION		
1989	266,500	68,500	19,200	76,300	3.49
1990	269,700	68,900	20,000	78,200	3.45
1991	272,900	69,100	20,700	79,900	3.42
1992	275,700	68,700	21,400	81,500	3.38
1993	278,900	68,300	22,100	83,100	3.36
1994	282,100	67,500	22,700	84,800	3.33
1995	285,000	66,700	23,300	86,600	3.29
2000	298,800	60,700	25,700	95,400	3.13
2005	323,600	62,700	28,000	106,900	3.03
2010	358,100	70,000	31,600	120,700	2.97

Source: UVEDA, State of Utah

UTAH VALLEY POPULATION

<u>AREA</u>	<u>1970</u>	<u>1980</u>	<u>1990</u>	<u>CHANGE</u> <u>(Percent)</u>
Provo	53,131	74,111	86,835	17.2
Orem	25,729	52,399	67,561	28.9
American Fork	7,713	13,606	15,696	15.4
Springville	8,790	12,101	13,950	15.3
Pleasant Grove	5,327	10,833	13,476	24.4
Spanish Fork	7,284	9,825	11,272	14.7
Payson	4,501	8,246	9,510	15.3
Lehi	4,659	6,848	8,475	23.8
Highland	--	2,435	5,002	105.4
Lindon	1,644	2,796	3,818	36.6
Mapleton	1,980	2,726	3,572	31.0
Alpine	1,047	2,649	3,492	31.8
Santaquin	1,236	2,175	2,386	9.7
Salem	1,081	2,233	2,284	2.3
Genola	424	630	803	27.5
Elk Ridge	--	381	771	102.4
Goshen	459	582	578	.7
Cedar Hills	--	571	769	34.7
Woodland Hills	--	60	301	401.7
Cedar Fort	--	269	284	5.6
Vineyard	--	197	151	23.4
Unincorporated	12,771	12,433	12,604	1.4
COUNTY TOTAL	137,776	218,106	263,590	20.9

Source: UVEDA, (Utah Department of Employment Security, Labor Market Information)

UTAH VALLEY EMPLOYMENT BY OCCUPATION 1987-1989*

<u>Occupation</u>	<u>Employed Persons</u>		
	<u>1987</u>	<u>1988</u>	<u>1989</u>
Professional, Specialty Workers	17,045	20,300	15,100
Technicians and Related			3,700
Nonfarm Managers & Administrators	8,300	9,200	9,200
Sales Workers	9,430	10,400	10,400
Clerical Workers	12,160	14,400	14,400
Craftsmen, Foremen & Related	14,696	14,900	16,200
Operatives, except Transportation	10,468	11,800	12,600
Transport Equipment Operatives	1,811	2,000	2,500
Nonfarm Laborers	4,369	4,800	4,800
Service Workers	12,248	14,400	14,400
Private Household Workers	511	600	600
Farm Workers	2,025	2,200	2,200
TOTAL	93,063	105,000	106,100

* Most current data available

Source: UVEDA, (Utah Department of Employment Security, Labor Market Information Services)

**RACE AND SEX COMPOSITION OF EMPLOYED PERSONS
IN UTAH VALLEY LABOR MARKET
1987-1989***

<u>Race/Sex</u>	<u>Percent</u>		
	<u>1987</u>	<u>1988</u>	<u>1989</u>
White (Non-Hispanic)	95.6	95.7	95.7
Black (Non-Hispanic)	0.1	0.1	0.1
Hispanic	2.3	2.2	2.2
Native American			0.7
Asian and Other	2.0	2.0	1.3
Male	59.2	53.9	53.9
Female	40.8	46.1	46.1

* Most current data available

Source: UVEDA, (Utah Department of Employment Security, Labor Market Information Services)

College Presidents	9
College Calendar, 1991 Fall Semester	6
County Resident/Non-Resident Headcount, Fall Quarters 1985-1991	38
Current Degree Plans	104
Did You Change This Educational Objective While A Student At UVCC?	137
Did You Change This Educational Objective While at UVCC?	112
Did UVCC Help You To Achieve This Educational Objective?	110
Did You Achieve Your Ultimate Educational Objective At UVCC?	109
Did Your UVCC Degree/Certificate Help You Obtain This Job?	120
Did UVCC Help You To Achieve This Educational Objective?	140
Do You Have Children At Home?	115
Do You Plan To Enroll In College Again?	145
Do You Plan To Enroll In Any Classes Or Training Within The Next Year?	124
Do You Feel Your Experiences At UVCC Have Improved The Quality Of Your Life?	147
Do You Feel Your Experiences At UVCC Have Improved The Quality of Your Life?	113
Education and General Operating Funds Use Expenditure Category, 1991-1992 (pie chart)	75
Education and General Revenue Sources, 1991-1992 (pie chart)	76
Employee of the Year	17
Employment During First Term in College	102
Enrollment History, Fall Quarters 1981-1991 (bar graph)	37
Enrollment Status	107
Enrollment Comparison of Utah Colleges/Universities, Fall 1990	45
Ethnic Distribution of Full-Time Faculty by Degree and Gender, August 1991	31

Faculty Senate Presidents	56
Fall Headcount Projections 1991-1995	149
Federal, State, and Private Gift Status Report 1990-1991	82
Financial Aid Activity Report 1990-1991	81
Former Board of Trustees Members	29
Fuel and Power Expenditures, 1984-1991 (bar graph)	78
Full-Time Equivalent Enrollment, Fall Semester 1991	35
Future Academic Goals	96
Geographic Origin of Students, United States - Fall 1991 (map)	50
Geographic Origin of Students, United States - Fall 1991	51
Graduate Degrees and Certificates Awarded 1989-90 and 1990-91	55
GRADUATE FOLLOW-UP SURVEY	108
Have You Achieved Your Ultimate Educational Objective At UVCC?	136
Headcount Distribution by Age - Fall 1985-1991	47
Headcount Distribution by Ethnic Group - Fall 1985-1991	48
Headcount Enrollment, Fall Semester 1991	34
Headcount by Area of Study, Fall Quarters 1985-1991	42
Helpfulness and Individual Attention Received From the Faculty At UVCC	128
History of Education and General Operating Budgets and Appropriations 1979-1991	73
History of Education and General Operating Budget and Appropriation 1981-1991 (bar graph)	77
History of Utah Valley Community College	2
History of State Appropriation Per FTE, 1979-1991	74
How is Your Job Related To The Skills You Developed At UVCC?	119

How Long Have You Been Attending Our College	93
How Satisfied Were You With The Career Or Transfer Preparation At UVCC?	122
How Satisfied Were You With The Convenience Of Class Scheduling At UVCC?	129
How Satisfied Were You With The Content Of Courses At UVCC?	126
How Satisfied Were You With The Variety Of Courses At UVCC?	125
How Satisfied Were You With The Quality Of Courses At UVCC?	127
If UVCC Were To Become A Four Year College, Would You Be Interested In Pursuing A BS?	141
If You Changed Your Objective, What Did You Change It To?	138
If UVCC Was Not Your First Choice, What Type College Was Your First Choice?	100
If You Could Go Back, Knowing What You Know Now, Would You Still Attend UVCC?	132
If UVCC Were To Become A Four Year School Would You Consider Returning For A BS?	134
Institutional Mission	1
Institutional Research Strategic Planning (Organizational Chart)	22
Learned about the College From	98
Male/Female Headcount - Fall 1985-1991 (bar graph)	49
Marital Status	94
Mean Age of Students, 1985-1991 (bar graph)	46
NEW AND CONTINUING STUDENT SURVEY	92
NON RETURNING STUDENT PROFILE	135
Part-Time/Full-Time Headcount, Fall Quarters 1985-1991 (bar graph)	41
Part-Time/Full-Time Headcount, Fall Quarters 1985-1991	40
Physical Facilities, Building, Square Feet	85
Physical Facilities, Priority Requests	87

Physical Facilities, Type of Space	88
Physical Facilities, Buildings in Progress	86
Physical Facilities, Square Feet (bar graph)	89
Plan to Enroll at this College Next Term	97
Population Growth Projections	150
Preferred Classtime	103
Present Academic Goals	106
Previously Enrolled in Post Secondary	95
Private Funding	84
Race and Sex Composition of Employed Persons in Utah Valley Labor Market	154
Reasons For Attending UVCC	101
Resident/Non-Resident Headcount, Fall Quarters 1985-1991 (bar graph)	39
Scholarship Activity Report 1990-1991	79
Student Body Presidents	14
Teacher of the Year	17
Tuition and Student Fees, Fall 1987, 1988, 1989, 1990, 1991	13
Universities Represented by Doctorates of Contract Faculty and Administrators, 1990-91	32
Usefulness Or Relevance Of Training To Your Current Job?	121
Utah Valley Community College Alumni Association Board of Directors, 1991-1992	58
Utah Valley Employment by Occupation	153
Utah County Economic and Demographic Projections	151
Utah County Growth Indicators	150
Utah Valley Population	152

Utah State Board for Vocational Education Chairs	12
Utah State Board of Regent Chairs	10
Utah Commissioners of Higher Education	10
Utah State Board of Regents	11
Utah Valley Community College Foundation Board, 1990-1991	57
Utah Valley Community College Foundation Advisory Board	59
Was This Your First Choice College?	99
What Was Your Primary Educational Objective When You First Enrolled?	139
What Is Your Race?	117
What Was Your Primary Educational Objective When You First Enrolled?	111
What Is Your Marital Status?	142
Which Of The Following Best Describes Your Annual Family Income?	116
Which Of The Following Best Describes Your Current Educational Objective?	114
Which Of The Following Best Describes Your Current Employment Situation?	143
Which Of The Following Best Describes Your Annual Family Income?	144
Why Did You Decide Not To Continue Your Studies At UVCC?	148
Would You Recommend Attending UVCC To Your Friends and Acquaintances?	130
Would You Encourage Your Own Children To Attend UVCC?	131
Would You Recommend Attending UVCC To Your Friends and Acquaintances?	146

ACE stands for the Association of Classified Employees. This on-campus organization has been replaced by **PACE**. **PACE** is the on-campus organization of Professional, Administrative, and Classified Employees.

The **Associate in Applied Science Degree** offers students the specialized training needed in order to earn a living. A minimum of 16 semester hours of General Studies courses are required. General Studies courses seek to broaden perspectives and teach essential intellectual skills. An **Associate of Arts Degree** may be earned upon completion of the equivalent of two full-time years of college work. This degree will meet the general education/liberal arts requirements at all four-year colleges and universities in the Utah System of Higher Education. However, specific majors may require specific general education courses. An **Associate of Science Degree** may be earned upon completion of the equivalent of two full-time years of college work. This degree will meet the general education/liberal arts requirements at all four-year colleges and universities in the Utah System of Higher Education. However, specific majors may require specific general education courses.

A **Diploma** requires a minimum of 50 credits in a specialty area. All programs offering the Associate in Applied Science degree also offer Diplomas, except Child Education and Family Studies, Legal Assistant, and Graphics and Commercial Art.

FTE means Full Time Equivalent. Full Time Equivalent is equal to 15 semester hours of courses taken or taught.

SCH stands for Student Credit Hour.

STIT is the program for Short Term Intensive Training.