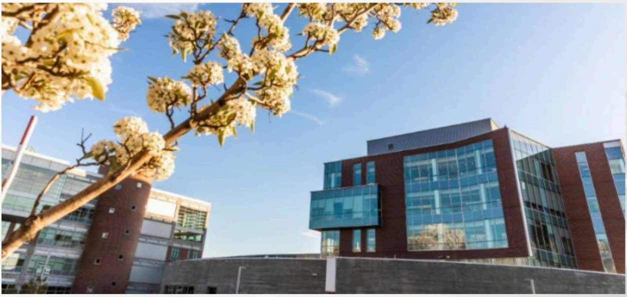

Master's Degree Programs

MASTER OF ACCOUNTANCY (MACC)

The MAcc qualifies students to sit for the Uniform CPA Examination in Utah and many other states, which is a necessary step in becoming a Certified Public Accountant (CPA).

DETAILS APPLY

MASTER OF BUSINESS ADMINISTRATION (MBA)

UVU's dynamic MBA programs focus on practical application and engaged, team-based learning. We offer one-year full-time and two-year part-time programs.

DETAILS APPLY

MASTER OF COMPUTER SCIENCE (MCS)

This program's focus is to prepare students to enter the local, national, and global workforces as leaders and innovators rather than focusing on preparing students to conduct basic research.

DETAILS APPLY

MASTER OF ARTS IN CONSTITUTIONAL GOVERNMENT, CIVICS AND LAW

This program focuses on the foundations of the American political system through close readings of key texts in American constitutional and political history. It has both teaching and research tracks.

DETAILS APPLY

MASTER OF SCIENCE IN CYBERSECURITY (MSC)

This program is designed to provide students with advanced technical and managerial knowledge of cyber security, preparing them for senior technical and leadership roles in the field.

DETAILS APPLY

MASTER OF EDUCATION (MED)

The M.Ed. is an applied master's program aimed at building the instructional skills and professional competency of teachers. (Please see below for Master of Education emphases offered).

DETAILS APPLY

MASTER OF SCIENCE IN NURSING (MSN)

The MSN Program prepares post-baccalaureate nursing students for advanced practice roles as nurse educators in academic settings and/or as clinical nurse educators in healthcare institutions.

DETAILS APPLY

MASTER OF PUBLIC ADMINISTRATION (MPA)

The Master of Public Administration (MPA) is designed to develop the next generation of public service administrators in the areas of emergency services, criminal justice, and homeland security.

DETAILS APPLY

MASTER OF SOCIAL WORK (MSW)

The MSW will prepare students to become Licensed Clinical Social Workers (LCSW), qualifying them for a wide range of employment opportunities.

DETAILS APPLY

MASTER OF ARTS IN MARRIAGE AND FAMILY THERAPY (MFT)

The Master of Arts in Marriage and Family Therapy trains students to be professionally competent in the field of marriage and family therapy.

DETAILS APPLY

MASTER OF FINANCIAL PLANNING AND ANALYTICS (MFPA)

The Master of Financial Planning and Analytics (FPA) degree program prepares students for professional positions in financial planning and financial analytics. We help students progress towards professional Certified Financial Planner^{TM} (CFP$^{®}$) and the Chartered Financial Analyst (CFA$^{®}$) certifications.

DETAILS APPLY

MASTER OF PHYSICIAN ASSISTANT STUDIES

Utah Valley University's Physician Assistant Program provides a dynamic and supportive learning environment that will enable our students to master the professional competencies needed to practice as a physician assistant in any healthcare team.

DETAILS APPLY

MASTER OF SCIENCE IN ENGINEERING AND TECHNOLOGY MANAGEMENT, M.S.

The Master of Science in Engineering and Technology Management (MS-ETM) prepares engineering and technology professionals to become senior leaders in their fields by applying engineering, scientific, and technical principles to the management of strategic and operational projects.

DETAILS APPLY

MASTER OF SCIENCE IN CLINICAL MENTAL HEALTH COUNSELING, M.S.

This degree offers excellent training for students and the opportunity to license as Clinical Mental Health Counselors in the state of Utah and work as mental health professionals in a variety of settings.

DETAILS APPLY

MASTER OF SCIENCE IN MATHEMATICS EDUCATION

Provides in-service teachers who desire to teach dual credit in high school with high-quality content-based knowledge critical to improve mathematics education and student achievement.

DETAILS APPLY

MASTER OF EDUCATION IN SCHOOL COUNSELING

The Master of Education in School Counseling prepares individuals to provide school counseling services in grades K-12 in public and private schools, as well as academic advisement centers in universities and colleges.

DETAILS APPLY

MASTER OF EDUCATION IN APPLIED BEHAVIOR ANALYSIS

The Master of Education in Applied Behavior Analysis prepare students to become practitioners of Applied Behavior Analysis (ABA) and to work with individuals with Autism Spectrum Disorder and other neurodevelopmental disabilities.

DETAILS APPLY

MASTER OF EDUCATION IN K-12 EDUCATION LEADERSHIP

The Master of Education in K-12 Education Leadership allows educators to work in administrative roles in elementary and secondary schools as well as administration at the district level.

DETAILS APPLY

MASTER OF EDUCATION IN HIGHER EDUCATION LEADERSHIP

The Master of Education in Higher Education Leadership is designed to prepare competent and compassionate leaders to serve in a variety of non-teaching roles in higher education.

DETAILS APPLY

Graduate Certificate Programs

GRADUATE CERTIFICATE IN ARTIFICIAL INTELLIGENCE

The certificate provides fundamental and advanced skills in the principles, algorithms and technologies that enable AI and cybersecurity.

GRADUATE CERTIFICATE IN CYBERSECURITY

Coursework combines critical analysis of cyber security theory with hands-on education for essential applied cyber security techniques and tools.

GRADUATE CERTIFICATE IN MATHEMATICS

Provides in-service teachers who desire to teach dual credit in high school with high-quality content-based knowledge critical to improve mathematics education and student achievement.

DETAILS APPLY

DETAILS APPLY

DETAILS APPLY

GRADUATE CERTIFICATE IN APPLIED BEHAVIOR ANALYSIS

The ABA Graduate Certificate will qualify students with a master's degree to apply to become a Board Certified Behavior Analyst (BCBA). This certificate includes all required ABA specific coursework and supervised practicum hours.

DETAILS APPLY

GRADUATE CERTIFICATE IN EDUCATIONAL LEADERSHIP

The certificate will meet the needs of candidates who have previously completed a master's degree (M.Ed) and now wish to prepare as potential administrative and instructional school leaders for Utah's schools.

DETAILS APPLY

GRADUATE CERTIFICATE IN FINANCE

The certificate program provides an introduction to the global securities market and its role in capital formation, wealth-creation, economic development, risk mitigation, wealth management, and other finance-related goals.

DETAILS APPLY

GRADUATE CERTIFICATE IN HEALTHCARE MANAGEMENT

The certificate prepares students for a career in a healthcare environment by providing management skills and knowledge in healthcare systems, healthcare policies, and healthcare population management affecting the healthcare delivery system.

DETAILS APPLY

GRADUATE CERTIFICATE IN MANAGEMENT

The certificate examines the strategic needs of any organization and how the function of information systems assists operations. You will learn to Identify creative methods to analyze problems, develop alternative decision-making strategies, and optimize business and organization processes.

DETAILS APPLY

GRADUATE CERTIFICATE IN MARKETING

The certificate covers conceptual frameworks and analytical tools for marketing decision-making from a cross-functional and strategic orientation. You will learn to focus on understanding user needs, forecasting and planning, solution design, managing adoption, and communicating value.

DETAILS APPLY

GRADUATE CERTIFICATE IN SECONDARY TEACHING

The primary goal of the certificate program will be to ensure that teacher candidates, through support, supervision, and evaluation, can demonstrate and apply the competencies required by the USBE for teacher licensure. Includes the basic coursework and field experiences required of all teacher candidates for an initial teaching license.

DETAILS APPLY

GRADUATE CERTIFICATE IN TECHNOLOGY MANAGEMENT

The certificate is designed for professionals who want to enhance technology skills to become proficient in creating, managing, and using technology to accomplish strategic goals while expanding leadership skills in forecasting, business case development, and strategic alliances in technology.

DETAILS APPLY

Master of Education Emphases

The Master of Education degree program offers the following emphases:

Educational Technology Emphasis

Elementary STEM Emphasis

Gifted and Talented Education Emphasis

Teacher Leadership

Elementary Arts Integration Emphasis

Elementary Science Emphasis

Reading I Emphasis

Elementary Mathematics Emphasis

English as a Second Language Emphasis

Secondary Teaching Emphasis

PROSPECTIVE STUDENTS

Do you have questions? We have answers below for frequently asked questions.

Graduate Admissions

International Student Admissions

Tuition & Utah Residency

Western Regional Graduate Program (WRGP)

Financial Aid

Graduate Transfer Credit

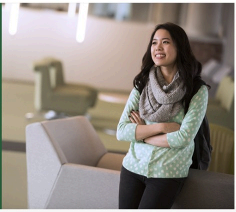

Associate Degrees

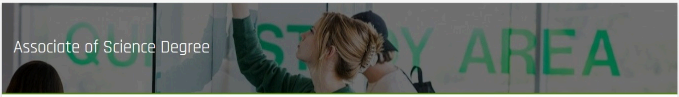

Associate of Science Degree

Acquiring an associate of science degree in Humanities and Social Sciences opens doors of opportunity to an extensive range of career paths and majors. The crucial benefit of this degree is developing crucial communication, critical thinking, and writing skills that are indispensable for success in any profession. By earning an associate degree, you earn invaluable credit that can assist you in gaining a competitive advantage, whether you opt for a hiatus, switch to another major, or transfer to a different institution. Your degree goes with you. This degree requires a total of 60 credit hours, with 12 credits concentrated in the College of Humanities and Social Sciences, 13 free electives from any college, and 35 general education credits.

Read More

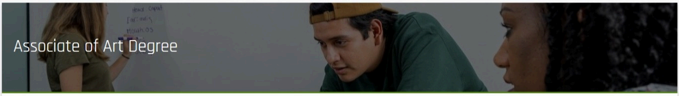

Associate of Art Degree

Obtaining an associate of art degree in Humanities and Social Sciences unlocks a vast array of opportunities for prospective students, with a multitude of career paths and majors available to pursue. One of the most critical advantages of this degree is the development of essential communication, critical thinking, and writing skills that are vital to success in any profession.By earning this degree, you gain a significant advantage over others. You accumulate valuable credits to help you stand out from the competition whether you take a break, switch majors, or transfer to another institution. The degree you earn will always be with you, serving as a testament to your hard work and dedication.To complete this degree, you must complete a total of 60 credit hours, with 12 credits focused on the College of Humanities and Social Sciences, 13 free electives from any college, and 35 credits devoted to general education. This comprehensive curriculum is designed to provide students with a well-rounded education that prepares them for success in a variety of fields.

Read More

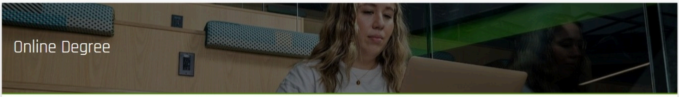

Online Degree

Acquiring an online associate degree in Humanities and Social Sciences can open up numerous career paths and majors for individuals looking to expand their professional horizons. One of the primary benefits of obtaining an online degree is its flexibility, allowing students to complete coursework at their own pace from anywhere in the world.By earning an online associate degree, you gain invaluable credit that can give you a competitive edge in the job market, whether you decide to take a break, switch to a different major, or transfer to another institution. The degree you earn is just as valuable as one earned in a traditional on-campus program.This degree program typically requires 60 credit hours, with 12 credits focused on the College of Humanities and Social Sciences, 13 free electives from any college, and 35 general education credits. Online degree programs often offer more flexibility in course selection and scheduling, allowing students to customize their education to fit their specific needs and interests.

Read More

Graduate Studies

Choosing the Right Graduate Program For You

It is important to choose a master's program that is the right fit for you. Utah Valley University's graduate programs are ideal for students seeking quality graduate educations at remarkable values.

Our graduate faculty earned their advanced degrees at some of the best institutions in the United States and the world. In addition to their degrees, many of them possess extensive professional experience. They are dedicated to helping you succeed in your graduate program.

We are committed to engaged learning, which involves active and collaborative learning. We provide you the opportunity to connect classroom experiences with applications in civic and professional life. We strive to improve the lives of citizens in Utah and throughout the world.

Utah Valley University does not discriminate on the basis of race, color, religion, national origin, sex, sexual orientation, gender identity, age (40 and over), disability status, veteran status, pregnancy, childbirth, or pregnancy-related conditions, citizenship, genetic information, or other bases protected by applicable law in employment, treatment, admission, access to educational programs and activities, or other University benefits or services.

The information provided is in compliance with the U.S. Department of Education's disclosure requirements for programs eligible for Title IV financial aid as programs that prepare students for gainful employment in a recognized occupation as required in 34 CFR6668.6(b).

Graduate Studies

STUDENT

ADMISSIONS
ACADEMICS
CAMPUS LIFE
LOOKING TO ATTEND UVU
CURRENT STUDENT
ACCREDITATION

EMPLOYEES

CAREER OPPORTUNITIES
EMPLOYEE RESOURCES
DIRECTORY
PEOPLE & CULTURE

COMMUNITY

ATHLETICS
VISITORS & COMMUNITY
OFFICE OF THE PRESIDENT
ABOUT UVU / HISTORY
ALUMNI
INCLUSION & DIVERSITY
ESPAÑOL
GIVE TO UVU
CONTACT US

UTILITY

COVID-19 INFO
MAPS / PARKING
SERVICE DESK
EMERGENCY
POLICE
GET HELP
SEARCH
ACCESSIBILITY
TITLE IX / EQUAL OPPORTUNITY

News
Events

800 WEST UNIVERSITY PARKWAY, OREM, UT 84058 • (801) 863-8888 • © UTAH VALLEY UNIVERSITY
Terms of Use | Privacy Statement | Copyright Complaints | Non-Discrimination